Meet Liberace's Favorite Date

TV GUIDE

LOCAL PROGRAM LISTINGS
WEEK OF NOVEMBER 13-19

15¢

Liberace
and
Joanne Rio

as we see it

The Television Code needs teeth—badly. The standards of good practice embodied in the Code, and adopted by the networks and stations, would silence criticism now directed at television—if those standards were being enforced. Unfortunately, they are not.

Taking a tip from the movie industry, which awards a seal of approval to each film passed by its Code authority, the TV Code writers decided to issue seals of "good practice" to stations that adhere to the TV Code.

Most stations have the seals and display them—usually early in the morning or late at night, when few viewers are watching.

The only enforcement power the TV Code authorities have is in the seal. If a station should not live up to the Code adopted by the industry, its seal could be withdrawn.

Who would know, aside from trade paper readers? Who would care?

Says the TV Code: "The education of children involves giving them a sense of the world at large. Crime, violence and sex are a part of the world they will be called upon to meet, and a certain amount of proper presentation of such is helpful in orienting the child to his social surroundings. However, violence and illicit sex shall not be presented in an attractive manner, nor to an extent such as will lead the child to believe that they play a greater part in life than they do."

Many stations present program after program of violence during the course of an afternoon or evening. Yet not once, since the Code went into effect in 1952, have the Code enforcers withdrawn a "Seal of Good Practice" from a station.

The Code needs enforcement—now.

Week of November 13-19
LOCAL PROGRAM GUIDE
Opens Opposite Page 12

TV GUIDE

Contents

TELETYPES
New York 3
Hollywood 4

ARTICLES
TV Fan Mail—A Headache Nobody Wants To Cure 5
Men Are Getting Smarter 8
From 'Uncle Tom' To Lobsters 10
Four Men And A Girl 12
Liberace's Favorite Date 14
TV Star Covers Sheppard Trial 18
Don't Call Her 'Jerry Lewis'! 20

PICTURE FEATURES
Dior Had Nothing To Do With This 13
Straight From The Drawing Board 16

REVIEWS
The Imogene Coca Show 22
The Red Buttons Show 23

COLUMN
Fine Tuning 23

Cover Photo by Charles Donchin, Globe.

Vol. 2, No. 46 • Nov. 13, 1954
#085

Walter H. Annenberg, *Editor*

Merrill Panitt, *Managing Editor*
Michael J. O'Neill, *Advertising Director*
James T. Quirk, *Publisher*

TV GUIDE is published weekly by Triangle Publications, Inc. 400 N. Broad Street, Philadelphia 1, Pa. RIttenhouse 6-1600 National Advertising Office, 488 Madison Ave., New York 22 N. Y. Entered as second class matter at the Post Office a Philadelphia, Pa. Subscription Rates: In the U.S. 1 yea $5.00, 2 years $8.00, 3 years $11.00, single copy 15c; In Can ada 1 year $6.00, 2 years $10.00, 3 years $14.00; in Pan-Amer ican Countries 1 year $7.00, 2 years $12.00, 3 years $17.00 In other Foreign Countries 1 year $8.00, 2 years $14.00, years $20.00. Copyright 1954 by Triangle Publications, In No material in TV GUIDE, including program informatio may be reprinted without permission of the copyright owne

Address Subscriptions and changes of addres to Box 8019, Philadelphia 1, Pa.

TV Teletype*

NEW YORK Bob Stahl reports:

IMOGENE COCA will reunite with producer MAX LIEBMAN soon, when he stars her in a musical version of "Happy Birthday" for his "spectacular" series. IMOGENE starred in the play on the straw-hat circuit this summer . . . Plans are still in the works to reunite SID CAESAR and IMOGENE for a later spectacular.

* * *

LIEBMAN also will stage an adaptation of "Best Foot Forward" for next Saturday night, Nov. 20 . . . And he's considering doing MAXWELL ANDERSON's "Knickerbocker Holiday" -- the Broadway musical in which the late WALTER HUSTON introduced "September Song."

* * *

BETTE DAVIS, who has confined her activities recently to being a housewife (she's MRS. GARY MERRILL), wants to resume her acting career. She's looking for a good TV property but insists that she'll do only TV film, no live stuff . . . WALLY COX reportedly has invested nearly all his savings in real estate and cattle. He owns a large farm in Michigan.

* * *

Producer FRED COE is negotiating with ARTHUR SCHWARTZ and HOWARD DIETZ, famed Broadway songwriters, to do a musical version of THORNTON WILDER's "Our Town" for his Monday night Producers' Showcase spectaculars.

* * *

RAY ANTHONY, whose band replaced PERRY COMO last summer, signed for a role in 20th Century-Fox's upcoming movie, "Daddy Longlegs" . . . POLLY BERGEN has done such a good job as hostess of Pepsi-Cola Playhouse -- according to her press agent -- that Pepsi has torn up her original $25,000-a-year contract and signed a three-year deal at $100,000 per.

* * *

Talent Associates considering production of a new situation comedy series based on the "Joe and Mable" characters introduced recently in a Circle Theater play titled "Half a Hero" . . . Studio One may do a modern-dress version of "Hamlet" soon.

* * *

Chalk up another TV "discovery" for Broadway -- JAYNE MEADOWS signed for a starring role in SIDNEY KINGSLEY's new comedy, "Lunatics and Lovers," slated to open on Broadway late this month. If the play clicks, JAYNE undoubtedly will have to abandon the I've Got a Secret panel.

* * *

Theater Guild, already teamed with ABC in the production of U.S. Steel Hour, signed to serve as consultant to the network in development of new programs and talent . . . The Goldbergs, now off the air, returns as a weekly telefilm show, produced by Guild Films, which also produces the Liberace, Life With Elizabeth and new DR. NORMAN VINCENT PEALE shows.

*Trade-mark, Teletype Corp.

HOLLYWOOD

Dan Jenkins reports:

BOB HOPE's big international show is now scheduled for NBC Tuesday night, Dec. 7. Now in London for a command performance, HOPE plans to film the program in Europe, with MAURICE CHEVALIER, BEATRICE LILLIE and others . . . Toast of the Town will do the JACK WARNER (WARNER BROTHERS) story Sunday, Dec. 12.

* * *

BARNEY GIRARD, director of Medic, has walked out on the show following a policy disagreement with writer-creator JIM MOSER. GIRARD directed the first 13 shows . . . GEORGE REEVES, who reportedly was finding the role of Superman too confining, has decided to stay on. A new batch of films goes into production Nov. 15.

* * *

Switch: Some of the unused footage in the "Dragnet" feature film will be utilized in an upcoming Dragnet TV film . . . And "Rin Tin Tin," the first dog picture in movie history, is going to be done all over again, springing from the current TV series.

* * *

CBS will make a pilot film for a projected Aldrich Family series this month. Network also is planning a new anthology dramatic series, No Way Out . . . JUDY GARLAND is wavering in the direction of NBC . . . HUGH MARLOWE, the new Ellery Queen, is home on crutches following a leg operation.

* * *

New, young CBS comic JOHNNY CARSON will replace JACK PAAR for several weeks in January . . . SHELDON REYNOLDS, who produces Foreign Intrigue and Sherlock Holmes, is preparing a series based on "The Saint" . . . ANNA MARIA ALBERGHETTI appears in an upcoming Make Room for Daddy episode with DANNY THOMAS.

* * *

Lux Video Theater will do Paramount's "A Medal for Benny" Thursday, Nov. 25, J. CARROL NAISH recreating his original role . . . BOBBY ELLIS, the Dexter of Meet Corliss Archer, planning his own comedy series.

* * *

In his six years as producer-director of Fireside Theater, FRANK WISBAR has interviewed more than 3500 actors, shot more than 7,000,000 feet of film, spent more than $14,000,000 for production and cast more than 7000 roles . . . DAN DURYEA has completed 13 new China Smith episodes, starts 13 more next month.

* * *

SENOR WENCES, the fabulous ventriloquist, will make a film series here titled Johnny and the Gaucho . . . The HAL ROACH lot alone is currently turning out three times as much film for TV as any major studio is turning out for the theaters.

* * *

A Los Angeles station, KABC-TV, is getting very successful with a zany afternoon show called Madhunt, a showing of old (quite old) movies, frequently interspersed with scavenger hunt announcements asking viewers to bring in five odd objects and come in costume. Object: A prize. They're averaging 150 contestants a day and the show is beginning to catch on.

Just fooling: Gale Storm, of *My Little Margie*, is only pretending anger. She knows value of fan mail.

'Just Saw Your Program...'

THE POSTMAN NEVER STOPS RINGING AT HOMES OF TV STARS

Do you need money? Has your cat had kittens? Are you ever bothered by the vague feeling that Joan Caulfield no longer loves you? If so, you're probably thinking of the easy way out—borrowing from the bank, raising the kittens, finding yourself some other TV actress to worship afar.

But thousands in the same dilemma daily are taking a more direct line of action. They're sitting right down and writing their favorite TV idol all about it.

Letters of varying degrees of intimacy—from "Send me a

picture" to "Send me the train fare"—are pouring into network mailrooms and stars' homes even as you read this. The Hollywood office of CBS alone received 327,630 during the first six months of this year.

With television still in its infancy, its fan mail already has reached proportions that have swamped the movie studios for 35 years. Lucille Ball, Gale Storm, Ann Sothern, Robert Young and other film stars who have made the switch to TV say there's only one difference in their mail these days: instead of "Saw your picture last night," it reads, "Saw your program."

It arrives at the rate of 1500 to 2500 letters, postcards and packages a week, a reassuring flow which goes up sharply when something goes abnormally right or wrong. Dinah Shore picked up several hundred new fans, judging from her mail, when one of her false eyelashes fell off during a recent program. The monthly 10,000 letters for Lucille Ball and Desi Arnaz tripled when their baby was born.

Dinah, who employs two secretaries to help her count, read and answer her fan mail at home, also cites a pretty good example of how fan mail can affect a program.

"When I first went on the air," she says, "I had no idea how I was going to close the show. To relieve my nervousness, I blew a kiss to the camera as we were going off the air. The next week most of my letters mentioned the kiss, so we've kept it ever since as a trademark."

Danny Thomas and Ray Bolger comb their fan mail for criticism and usable suggestions. *Make Room for Daddy,* Thomas says, often contains comedy passed on to him from the living rooms of his viewers. Fan-mail criticism of Ray Wallace as "too zany" resulted in Bolger's decision to portray Wallace as more human this season on *The Ray Bolger Show.*

The major networks keep a close,

Top man: Art Linkletter, who asks viewers for mail, gets more (107,978 letters in six months) than any other CBS star. Here, he looks over his files.

'Dear Joan': Miss Caulfield's fans aren't averse to proposing marriage.

stamp-by-stamp count of mail addressed to their stars, and report that programs like *Art Linkletter's House Party* and *The Betty White Show,* which make a point of letting viewers know they couldn't do without their letters, draw by far the heaviest mail in TV. Some 107,978 of those 327,630 letters logged by CBS were addressed to Linkletter. ABC rates another audience-contact show, *The Name's the Same,* its top mail draw.

Fan clubs organized by press agents are responsible for some of the mail that deluges such programs as *I Love Lucy, My Little Margie* and *Dragnet,* but most of the 6000 to 10,000 letters these shows inspire each month appear spontaneous.

Networks pass fan letters along unopened to the stars, thereby creating a problem which every headliner in TV would like to do without—and hopes he never has to. Fan mail in volume is proof of popularity tangible enough to impress any sponsor, but it can be a headache and occasionally a heartache, too. In one mail recently Lucille Ball and Desi Arnaz received letters from: a woman who wanted to sell them her home to finance a major operation, a man who wanted them to adopt his dog's puppies, a mother whose son had invented a clothespin for them to manufacture, a maid with stage experience who wanted to be an actress and several strangers seeking financial assistance. "To get right to the point," wrote one, "could you lend me $10,000 and write it off your taxes?"

Requests for loans turn up in every sack of mail, and invariably are turned down. Usually a polite letter, referring applicants to one of the many welfare organizations to which stars contribute, is enough to stall a repeat request, but some people are persistent. One star learned how to silence postal panhandlers who won't take no for an answer. He writes them back on a postcard, refusing their request for a loan—one piece of mail from a famous personality which the recipient isn't too happy for the postman to see.

It is too soon to say whether *Medic* is going to raise the Nation's standard of health, but it might if Richard Boone were permitted—which he won't be—to answer all his fan mail. He's sure to be consulted on ailments from hangnail to hepatitis.

Jack Webb, thanks to *Dragnet,* is queried about unsolved crimes by police officers in all parts of the world. Most of the mail addressed to "Reed Hadley, Public Defender," is delivered where you might expect—to the Los Angeles County Public Defender's Office, which routinely forwards it to Hadley's secretary. Much of it, like the mail addressed to "David Brian, Mr. District Attorney," seeks free legal advice—which Hadley and Brian, of course, aren't allowed to give.

Ann Sothern says a large part of her fan mail is from jealous secretaries who can't understand how she can behave so glamorously on *Private Secretary* and still hold her job. She also receives a dozen or so offers of employment per year, but suspects the "employers" aren't even in business. "None of the letters, I notice, is dictated to a secretary," she says.

Seagram-Distillers Corporation, New York City.
Blended Whiskey. 86.8 Proof. 65% Grain Neutral Spirits.

Stu Erwin

Hot TV News: Men Are Getting Smarter!

(WE KNEW IT ALL THE TIME)

It has been written many times that the American male animal, especially the husband of the species, takes a fearful beating about the head and shoulders when cast in the guise of public entertainment. He is, in fact, an All-American Lummox.

Television, a medium magnificently suited to the cliche in almost every form, lost little time in attaching itself to this one about the male. One of the earliest shows to be committed to film was *The Life of Riley*, an ill-fated, 13-episode series which starred Jackie Gleason as one of the great American idiots. The role has since been taken over by William Bendix, an excellent idiot (on the screen—at least); and Gleason has gone on to other roles which likewise have done little or nothing to glorify the masculine species.

Starting this season, however, a small ray of hope has begun shining from one channel and another. The American husband and father has begun to emerge as something a notch above a grown-up Katzenjammer Kid.

Ray Milland and Phyllis Avery: he has wised up.

◀ Laggard: Bill Bendix is still easily outwitted by Marjorie Reynolds in *Riley*.

Take Stu Erwin, for instance. When he first came on the ABC air, just four years ago, Erwin was perhaps the epitome of all TV stumblebums. Despite the fact that he was supposed to be a high school principal and the breadwinner for a family of four, he stumbled his way into situations which would be avoided by any self-respecting clinical moron.

This fall, however, finds a marked improvement in Erwin's mental stature. While the slapstick format has not been entirely dispensed with on *The Stu Erwin Show*, Erwin, for better or for worse, is being given glimmerings of almost human intelligence—a development which his NBC counterpart, Bill Bendix, would no doubt consider revoltin'. Bendix, in fact, is about to become something of a lone wolf among the reasonably happy halfwits. His *Riley* is the one show in which no changes are contemplated. "Riley's magnificent stupidity," an agency man explains, "has paid off in the ratings, and we see no reason at this particular time for investing him with any more than the few paltry brains he already has."

Biggest switch of the current season has been evident in *The Ray Milland Show*. Known last year as Ray McNutley, our hero is currently being called McNulty and is being handed scripts in which his intelligence, at times, not only equals that of his very attractive wife (Phyllis Avery) but actually surpasses it—a fact virtually unheard of in television prior to late 1954.

There's a newcomer, in fact, with the audacity to make Pop out as a pretty astute gent in almost every department, up to and sometimes even including that of understanding The Teen-ager. This paragon among husbands and fathers is, of course, Robert Young, whose *Father Knows Best* is offset just a little by another newcomer, *Corliss Archer*. Mr. Archer, as played by John Eldredge, has an I.Q. somewhere between that of Erwin and Young, a level on which he is joined by Ozzie Nelson. But even Ozzie is allowed to pitch the product, a chore not generally reserved for morons.

What has brought about this trend is difficult to say. But trend it must be, for the most brainless portrayal of all last year's shows, that of Paul Hartman in *Pride of the Family*, has been dropped entirely. Even Ray Bolger, whose characterization last year was more elfin and zany than stupid, has seen fit to step into the character of a more believable human being.

It's hoped the male populace will appreciate the subtle change in its collective stature; for, with the male animal's emancipation from den to kitchen, he has suddenly become a target worthy of the advertiser's attention. He may not buy, but he pays.

From Uncle Tom To Lobster Pots

'OMNIBUS' WILL TRY MORE OFF-BEAT PROGRAMS AND HOPES REST OF TELEVISION WILL FOLLOW

Omnibus, in all reality TV's first 90-minute "spectacular," has started again to bring viewers a variety of new show ideas, ranging from a repertory company that will try out new plays "on the road" (via local, out-of-town stations) to a series of music lessons by outstanding concert artists. In so doing, the TV-Radio Workshop of the Ford Foundation, which produces the show, hopes to continue "setting the pace for the rest of TV."

According to Robert Saudek, director of the Workshop, *Omnibus* originally was created to "put risk capital into TV programming to show that programs which might leave a deposit of knowledge or appreciation of the arts can appeal to a large enough audience to be self-supporting."

To this end it has telecast, among other things, a series of five films on the life of Abraham Lincoln, produced especially for *Omnibus* by Louis de Rochemont and starring Royal Dano; Shakespeare's "King Lear," starring Orson Welles, and "The Duchess and the Smugs," a play about the emotional growth of an adolescent girl.

Among the outstanding documentary features on *Omnibus* have been "Village Incident," describing how the people of India are overcoming crises in their new independence; and "POW's False Confession," in which an American flier appeared in person to repudiate a "confession," forced from him by torture, that he participated in germ warfare in Korea.

Omnibus also has showcased music ranging from jazz to "La Boheme," especially produced for the program by the Metropolitan Opera.

Omnibus is still "experimenting . . . in a program of free-flowing format, with the hope that the more successful experiments will be adopted as a regular part of TV," Saudek said. "I may be a prejudiced witness, but I feel it's remarkable that so many other shows have come out of ideas presented on *Omnibus.*"

Alistair Cooke: star programs behind him, new experiences ahead. ▶

Omnibus launched its third season on CBS last month, hopeful that its only carry-overs from last season would be the time period, the network and Alistair Cooke as host. "We are changing our entire approach to the program," said Saudek. "We feel that the change is necessary, not only because the world is constantly changing, but also because, as other TV shows move into the same fields that we have tried, we must move out ahead."

In drama, for example, *Omnibus* producers aspire to "leave with the audience something more than just the satisfaction of having seen a play well done. Maybe we can give people a sense of history."

"Uncle Tom's Cabin," for example, is on the agenda to indicate the effect of an art form—in this case, a novel and play—on history.

Omnibus is building its own repertory company, comprising young professional actors with only an occasional star, which will experiment with new writing, acting and directing techniques. The company is to present six plays during the season, each of which will be tried out on a small, out-of-town station before it's brought into New York for the show.

Omnibus plans also to present plays outside the studio, or on location—for example, plays that would originate directly from a tattoo parlor in New York's Bowery, from the decks of an aircraft carrier docked at the Brooklyn Navy Yard, and other spots. (It should be noted, however, that on-location TV has been tried before.)

On the film side, *Omnibus* is presenting several features dealing with the one-man-against-the-world theme, or how man faces Nature alone. One will depict lobster fishing in Maine; another will be "Corral," the story of a cowboy, which recently won an award at the Venice Film Festival. In ballet, *Omnibus* has slated a film, produced in Denmark, about an 11-year-old girl enrolled in the Royal Danish Ballet.

'King Lear': Orson Welles, on throne, played title role in tragic drama.

Violinist Yehudi Menuhin is slated to conduct music lessons in a specially-filmed series, instructing first a young boy, then a more experienced player and, finally, another concert artist. Members of the percussion section of the New York Philharmonic Symphony have presented a lesson on their instruments, and the great Myra Hess will instruct in piano.

In an effort to stimulate more reading, *Omnibus* also will have a series of book discussions. The idea is to select new books and have an authority in the field talk about them without necessarily reviewing them.

Four Men And A Girl...

AND GUESS WHO'S THE BOSS!

Paula Kelly, a fifth and female wheel in what used to be a male quartet called The Modernaires, a stalwart component of *The Bob Crosby Show*, has been keeping the boys under control since 1941.

She was vocalist at the time with Glenn Miller's band, and The Modernaires had just signed on. She married one of them, Hal Dickinson, and became housemother to all four.

"It's not easy," she admits, "for I've long since found it's physically impossible to outshout four men. But somebody has to look after them. They can still turn up for a show with their ties on crooked, or either wearing the wrong suit or a white shirt instead of a TV blue one, or bringing the wrong music, or sporting a shiny silver tie clasp that will burn holes in a camera, or groaning and moaning about having missed their morning coffee."

The Modernaires—Dickinson, Francis Scott, Allan Copeland, Johnny Drake and Paula—all live out in the San Fernando Valley, Paula and Hal holding down an English farmstead in Tarzana with their three daughters, ranging in age from seven to 13.

After years of riding herd on the four men in her life, Paula recently has found the tables turned somewhat.

A thyroidectomy and chronic laryngitis have at times reduced her to the highly unfemale-like position of being forbidden to talk for as long as three weeks at a time (she is allowed on these occasions to sing on the show, but nothing else), and the boys hover over her with all the awkward solicitude of four husbands.

"But I still have to straighten their ties and pour their coffee and see that their hair gets combed," she says. "I carry a little gold whistle on my charm bracelet, and when I blow it they jump. They're the only men I know who get whistled at regularly by a woman."

Under control: Paula feeds Allan Copeland, husband, John Drake, Francis Scott.

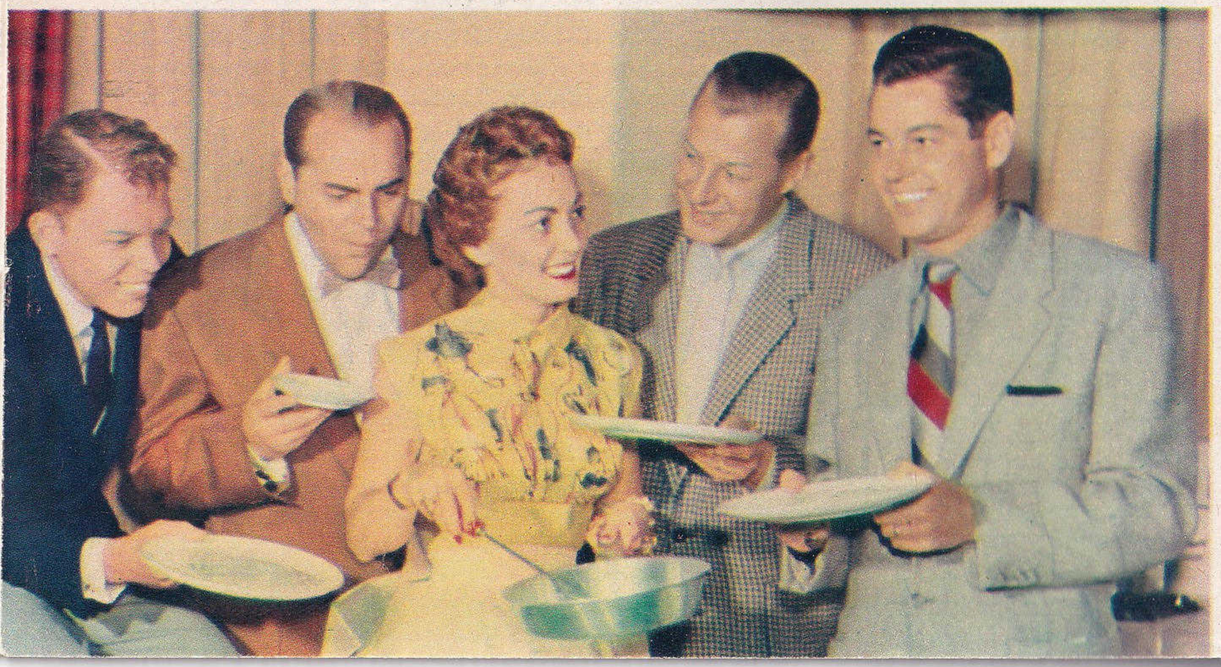

BAIRD
P. Hmem

New England Dateline

Channel Chatter: TV networks and local stations are still taking bows for generally creditable election coverage. As of November, 1954, however, TV "firsts" are getting rare. NBC claimed one, with its four-way split screen conferences between commentators in New York, Washington, Chicago and Los Angeles. New York's WRCA-TV claimed another, with election reports in color. The Democrats selected green as their "official TV color." The Republicans chose blue.

One TV sponsor is trying a brave new experiment. A canned food company doesn't approve of canned laughter, has ordered it deleted from the *Dear Phoebe* sound track.

Bob Smith returns to *Howdy Doody* within a few weeks.

In an unprecedented intra-trade squabble, Hazel Bishop, one of NBC's "Spectacular" sponsors, is insisting that the hour and a half shows be trimmed to one hour after January 1.

WJAR-TV's Ted Knight and his wife, Dotty, are celebrating the birth of their first child, a son, born last week. Ted is the host of *Children's Theater* (5 P.M., Monday through Friday on 10).

Important News: It's coming next week! Yes, beginning with the November 20 issue, the New England Edition of TV GUIDE will contain a host of new features to make your televiewing more enjoyable. There will be 16 more pages, giving you a total of 72 pages devoted to program listings, entertaining feature stories on your favorite network and local TV personalities, Sports and Drama Guides and lots more "Letters to the Editor." But that's not all. The New England Edition of TV GUIDE will be printed rotogravure, with larger and easier-to-read type. The November 20 issue of TV GUIDE will be on the newsstands Thursday, November 18. Get your copy early.

channels listed in program section

MASSACHUSETTS

- 4 **WBZ-TV** (NBC) Boston
- 7 **WNAC-TV** (CBS, ABC, Du Mont) Boston
- 14 **WWOR-TV** (ABC, Du Mont) Worcester
- 56 **WTAO-TV** (ABC, Du Mont) Boston

NEW HAMPSHIRE

- 9 **WMUR-TV** (ABC, Du Mont) Manchester

RHODE ISLAND

- 10 **WJAR-TV** (ABC, CBS, Du Mont, NBC) Providence

See Yellow Page Center Section for Connecticut Channels 8 18 30 53 and Massachusetts Channels 55 and 61

TV Guide • 30 Huntington Ave., Boston 16, Mass. • COmmonwealth 6-2041

Member: Audit Bureau of Circulations

TV Programs

For Week Beginning November 13th, 1954

SATURDAY

MORNING

8:30 ⑩ MOVIE - Western
"Fuzzy Settles Down." Buster Crabbe.

9:00 ④ Down to Earth - Farming
Agricultural tips with Joe. T. Brown.

9:15 ⑩ Draw with Me - Kids

9:30 ④ MOVIE - Western

⑦ Songs of the West - Film

⑩ Captain Midnight - Kids
Richard Webb plays Midnight.

9:45 ⑦ Time For Beany - Kids

10:00 ⑩ Cartoon Parade - Film

10:15 ⑦ Barker Bill's Cartoons

10:30 ④ Easy Beezy Club - Kids

⑦ ⑩ Smilin' Ed's Gang
"The Sloth Bear." A violent earthquake adds to the troubles of Gunga, the jungle boy. He's on the difficult trail of some sloth-bear cubs for the London Zoo. (Film)

11:00 ④ King's Crossroads

⑦ ⑩ Space Patrol - Serial
"The Exploding Stars." Heeding a summons from a new type of outer space observatory station, Commander Buzz Corry and Cadet Happy learn that they must halt the imminent explosions of a series of stars. Should the stars erupt, doom is spelled for earth and outer space. (Film)

11:30 ④ Captain Midnight - Kids
"Sabotage Under The Sea." Capt. Midnight employs a sonar machine to trace rockets fired into the sea by Navy scientists. The rockets have been disappearing without a trace. Richard Webb plays Midnight. (Film) . . . "What are the gals gonna be wearing in 2054. See page 13.

⑦ Abbott and Costello
The boys enroll as "Police Rookies" and begin training. Lou is selected as an example. After sessions of judo and a considerable beating with a medicine ball, Lou's ready to reconsider his decision to join the men in blue.

⑩ Annie Oakley - Western
Gail Davis is the heroine.

AFTERNOON

12:00 ④ Ramar of the Jungle
Jon Hall stars.

⑦ Big Top - Circus
Ringmaster Jack Sterling introduces circus acts. (Philadelphia)

Aerialists ..... The Aloidos
Equestrienne ..... Lilian Wittmack
Acrobatic Solo ..... James King
Baby Elephant Act .. The Hunt Brothers Circus
Unicyclists ..... The Shyrettos
Comedy Acrobat and Juggling Ace .... The Aurelius

⑩ Abbott and Costello

12:30 ④ Big Brother - Bob Emery
Games, songs for the small fry.

⑩ Rin Tin Tin - Drama
"Wolf Cry." Rusty, Rinty's young master, spends his time pretending that he has seen outlaws or Indians around the fort. Lt. Masters warns the boy that someday he will "cry wolf" once too often. Rin Tin Tin, Lee Aaker, James Brown. (Film)

1:00 ⑦ ⑩ Lone Ranger - Western
"Six Gun Legacy." Outlaws stop a stagecoach and shoot the passengers so one of them can assume the identity of one of the travelers, a young Easterner who's come West to settle. (Film)

1:30 ④ News and Weather

⑦ MOVIE - Western

⑩ Gadabout Gaddis - Fishing

1:45 ④ Canadian Football
The last game telecast before the playoffs will feature one of the two following contests: Toronto Argonauts vs. Hamilton Tiger-Cats, or Montreal Alouettes vs. Ottawa Rough Riders. Jim Crowley and Lindsey Nelson report.

⑩ Barker Bill's Cartoons

2:00 ⑩ Football This Week

2:15 ⑦ ⑨ ⑩ NCAA Football
Georgia Tech's Yellow Jackets meet the Alabama Crimson Tide at Atlanta. Announcers: Tom Harmon, Jack Drees and Bill Stern do play-by-play and color.

3:45 ⑭ MOVIE - Comedy
"Topper." A charming ghost who materializes at will. Roland Young.

4:30 ④ Touchdown

5:00 ④ King's Crossroads

⑦ Willy - Comedy
Willy Dodger defends a client who claims to be a "water witch," that is, a man who can guess the sites of underground water. His predictions seem to go awry when after 300 feet of digging, his latest customer has found — more dirt. (Film)

Cast

Willy ..... June Havoc
Terence O'Malley ..... Julius Matthews
Mr. Skinner ..... Will Wright

How's Willy doing? Our reviewer has some ideas on the subject in next week's issue.

⑩ Post Game Scoreboard

⑭ Miss Lace - Talent
Amateurs compete for prizes.

5:15 ⑨ Something Different

⑩ Disneyland
"Seal Island," Walt Disney's Academy Award short, is shown in its entirety.

5:20 ④ News

5:30 ④ Roy Rogers - Western
"Pat's Inheritance." Pat Brady is the co-inheritor of the Merryweather Ranch, but a gang of outlaws seems determined to keep him from taking over his part of the property. Roy Rogers, Pat Brady and Terry Fr st.

Hey Fellas!

EARN MONEY FOR CHRISTMAS

Everywhere TV GUIDE is sold, boys are earning money to buy mom and dad, sister and brother, the Christmas presents they've had their eyes on.

Would YOU like to earn your own money and prizes — a football or a baseball glove? You can — EASILY — by delivering TV GUIDE to regular customers in your own neighborhood, just as boys deliver newspaper routes.

Just advise TV GUIDE the number of steady customers you will have on your own route and that number of copies wlil be mailed to you each week. Payments can be made in prepaid envelopes, and any unsold copies may be returned for credit. You have much to gain, and you cannot lose one penny.

Don't delay — join the group of independent young merchants who sell TV GUIDE. Start earning that cash right away by filling out the coupon below.

Circulation Department
TV GUIDE (New England)
30 Huntington Ave.
Boston 16, Mass.

Gentlemen:

Please send me all the information concerning home delivery of TV GUIDE.

NAME ..... AGE ....
STREET .....
CITY ..... ZONE ....
STATE .....

⑦ Corliss Archer - Comedy
Ann Baker stars as Corliss. Mary Brian, John Eldredge, Bobby Ellis. (Film) . . . Did you know that Joan Caulfield was once Corliss Archer? Read the Corliss career story in next week's issue.

⑨ Travel By TV - Film

⑭ MOVIE - Western
"Wild Horse Rodeo."

5:45 ⑨ Travel by TV

EVENING

6:00 ④ Abbott & Costello-Comedy

⑦ Disneyland
"Seal Island," Walt Disney's Academy Award short, is shown in its entirety. Shot in the Pribiloff Islands in the Bering Sea, which have a population of some three million Alaska fur seals, the film depicts the wild courtships and battles which take place every summer. Prior to the showing of the film, we will see how the Disney team of naturalist photographers employs ingenuity and patience to make the nature films.

⑨ This Is The Life - Religion
"Divorce." Forrest Taylor.

⑩ Badge 714 - Jack Webb
"Dragnet" re-runs with Ben Alexander.

6:30 ④ Ozzie and Harriet-Comedy

⑨ Big Picture - Army Film
A documentary on our Armed Forces.

⑩ Intermezzo - Piano
Al Borelli with dinner music.

⑭ Hopalong Cassidy
Bill Boyd is "Hoppy."

6:45 ⑩ This Week's News

⑤⑥ Crusader Rabbit - Cartoon

6:50 ⑤⑥ Uncle George - Travel

7:00 ④ YOU ASKED FOR IT
Ross Taylor, "Master Assassin" of the movies, will show how he "slaughters" raiding Indians in Westerns. A U. S. Navy submarine is seen on a filmed torpedo cruise. Also appearing are blind rodeo star Bud Jones, and Ice Follies stars.

⑦ TWO FOR THE MONEY
Herb Shriner is the emcee.

⑨ CIRCLE M RANCH BOYS

⑩ RAY MILLAND - Comedy
Professor McNulty's informal discussions with students in his home become a nightly habit. This turns his home into a campus hangout and his wife, Peggy, into a short-order cook. Ray Milland and Phyllis Avery plays the McNultys. (Film)

⑤⑥ TOY TIME, U.S.A.

⑭ WHY THE WEATHER?
Meteorology course for credits at Clark University, Worcester.

7:15 ⑤⑥ WHAT'S YOUR TROUBLE?
Dr. and Mrs. Norman V. Peale.

7:30 ④ ETHEL AND ALBERT
Albert's campaign woes just grow and grow. Now he's in the middle of an argument between a little league ball team and a bird-watching club. Each faction claims the town park as its own. Peg Lynch and Alan Bunce are Ethel and Albert.

⑦ BEAT THE CLOCK - Games
Bud Collyer emcees for contestants who try to beat the clock and win prizes.

⑨ ⑭ COMPASS - Travel

⑩ DEATH VALLEY DAYS
Tales of the Old West.

⑤⑥ MOVIE - Drama
"Prison Shadows." Eddie Nugent.

8:00 ④ ⑩ MICKEY ROONEY
Mickey finds that his size may prevent him from gaining stature in the business world. Mickey Rooney plays Mickey Mulligan. Billy Curtis plays the part of the "big" business executive. (Film)

⑦ JACKIE GLEASON - Variety
Once again we are in the little two-room flat of "The Honeymooners," Ralph and Alice Kramden. Seconds for tonight's battle with be Ed Norton and his wife, Trixie. Jackie Gleason and Audrey Meadows play The Kramdens; Art Carney and Joyce Randolph play the Nortons. June Taylor's dancers perform, Smilin' Jack Lescoulie introduces the sketches, Ray Bloch leads the orchestra.

⑨ ⑭ DOTTY MACK - Songs
Dotty, Bob Braun and Colin Male pantomime to recordings. A guest dance team will also perform. (From Cincinnati)

8:30 ④ ⑩ PLACE THE FACE - Quiz
Bill Cullen is TV's long-distance commuting champ. Story in next week's issue.

9:00 ④ ⑩ IMOGENE COCA - Variety
Our reviewer finds it no pleasure reporting on Miss Coca's new show. Reasons on page 22.

⑦ ⑨ ⑭ BOXING - Phoenixville
Four bouts of three rounds each from the Valley Forge Army Hospital. Phoenixville, Pa. Jack Gregson reports.

⑨ CHAMPIONSHIP BOWLING

⑤⑥ A PROFESSIONAL PORTRAIT

9:30 ④ ⑩ DONALD O'CONNOR
Donald stars in an original comedy, "It's A Sunday World." He spends all of his time attempting to disillusion 9-year-old Sharon Baird, who thinks she's in love with him. Donald sings to her: "Scandal of the Flowers." Sharon follows him to the office where Don and Sid do a take-off on parent psychology. In the finale Don and the cast sing and dance to "It's A Sunday World."

9:45 ⑦ ⑨ ⑭ FIGHT TALK
Bob Cooke and Don Dunphy interview CCNY basketball coach Nat Holman.

10:00 ④ GEORGE GOBEL - Variety
George really has a "dirty bird" on his hands when his mother-in-law pays a visit to his once happy home. "Mother" is played by Vera Vague, the character created by Barbara Jo Allen. On hand to cheer the hapless George are singer Peggy King, announcer Del Sharbett and orchestra leader John Scott Trotter.

⑦ THAT'S MY BOY - Comedy
It's the day of the big game, but the old grad still has to learn that business comes before football. As usual, it's Henrietta Patterson, Jack's partner's wife, who riles him. (Film)

Cast

Jarrin' Jack ..... Eddie Mayehoff
Alice ..... Rochelle Hudson
Junior ..... Gil Stratton, Jr.
Henrietta Patterson ... Mabel Albertson
The maid ..... Helen Kleeb

⑨ ⑭ STORK CLUB - Variety
Sherman Billingsley table-hops.

⑩ FOUR STAR PLAYHOUSE
David Niven stars in "Vote of Confidence," the story of a confidence man who thinks up a novel way to swindle money. In an attempt to qualify for a philanthropist's million-dollar grant, Niven sets up a fake home for underprivileged children. (Film)

10:30 ④ YOUR HIT PARADE
Polly Bergen, Snookly Lanson, Gisele MacKenzie, Russell Arms and the Raymond Scott Orchestra perform the "Lucky 7" tunes. An extra treat is provided by the orchestra's rendition of "Temptation."

⑦ LONE WOLF - Drama
"The Art Story." A Pultzer newsman is indicted for robbery and murder. Mike Lanyard, friend of the reporter, investigates the case. Louis Hayward and Rita Johnson star.

⑨ COLONEL MARCH - Drama
"Murder Is Permanent." Boris Karloff.

⑩ PUBLIC DEFENDER - Drama
Reed Hadley is the Defender.

⑭ WRESTLING - Chicago

11:00 ④ ⑨ ⑩ ⑭ News

⑦ MOVIE - Comedy
"Who Goes There." A soldier has intricate romances with several girls at the same time. Nigel Patrick, Valerie Hobson and Peggy Cummins.

11:05 ④ Wrestling - Chicago
The main event: Aldo Bogni vs. Pat O'Connor. Jack Brickhouse reports from Marigold Arena.

11:10 ⑩ Life Begins At Eighty
Jack Barry emcees. Panelists include Georgiana Carhart and Fred Stein.

⑨ MOVIE - One Hour
"Pilot X." A mysterious pilot shoots down planes belonging to a certain aviation firm. Lona Andrew and John Carroll star.

11:20 ⑭ Wrestling - Chicago

11:40 ⑩ Wrestling - Hollywood

12:00 ⑦ News and Weather

12:05 ④ MOVIE - Drama
"Doctor Mac." The story of a country doctor whose unselfish efforts to get funds for a new hospital reveal the secret of his past. Tom Powers.

MORNING

9:00 ⑩ **This Is The Life - Religion**
9:30 ⑩ **Frontiers of Faith**
9:45 ④ **Johns Hopkins Review**
Dr. Alsoph Corwin, professor of chemistry, shows how glass blowing aids scientific research. Lynn Poole moderates.
10:00 ⑦ **Lamp Unto My Feet**
"The Crinoline Doll," by Bob Allison, tells of a little girl who leads her trailer community into the activities of a town's church community. The townspeople object to the intrusions of trailer town. The speaker is Dr. Karl S. Henry, Director of Survey and Research for the missions of the United Lutheran Churches of America.
⑩ **Sunday Supplement**
A two-hour program combining morning devotion and family entertainment starring Betty Adams.
10:15 ④ **Community Fund**
10:30 ④ **Our Believing World**
⑦ **Look Up and Live-Religion**
Rev. Charles Templeton discusses the topic, "Parents Are Human Too." Betty Cox and the Quarternotes sing hymns and popular songs.
11:00 ④ **The Catholic Hour-Religion**
The household is proud as can be when Uncle George is elected to the school committee — everyone, that is, except Uncle Malachy. Jack Martley.
⑦ **This Is The Life - Religion**
"The Way He Should Go." Story of a toy, little Freddie Fisher's ideals, his Aunt Martha, a female "Doubting Thomas."
11:30 ④ **Christophers - Religion**
United Nations Newsreel
11:45 ⑦ **Film Short**

AFTERNOON

12:00 ④ **News**
⑦ **Film Short**
⑩ **Catholic Chapel - Religion**
12:15 ④ **Armchair Adventure - Film**
⑭ **MOVIE - Comedy**
"Niagara Falls." ZaSu Pitts, Tom Brown.

12:30 ④ **Talent Show - Jones**
⑦ **Contest Carnival - Kids**
⑩ **Super Circus - Variety**
Ringmaster Claude Kirchner and his assistant Mary Hartline usher in the acts: Cloud-swinging, Joanne Day; Magician, Dr. Conrad; Elephant Act, Chipperfield's Elephants; Acrobats, the Flying Nesbits; Clown stunt, "The Monster." (Chicago)
1:00 ④ **Mr. Wizard - Science**
"The Seen and Unseen." Mr. Wizard and his assistant Betsy investigate the strange things that happen to light when it goes through liquids and solids. Don Herbert.
⑦ ⑩ **Twenty Questions - Quiz**
Panelists: Fred Van Deventer, Florence Rinard, Herb Polesie and Bobby McGuire. Jay Jackson moderates. Guest: Ilka Chase.
1:15 ⑭ **Kindly Light - Religion**
1:30 ④ **Football Game of the Week**
⑦ ⑩ **You Are There - History**
"The Surrender of Wake Island" on Dec. 23, 1941. Only when they learned that the high command had decided it could not relieve them, did the tiny Marine detachment give in to the overwhelming Japanese forces. Walter Cronkite and the news staff brings us a report.
⑨ **Mark Saber - Drama**
1:45 ⑭ **Big League Football**
2:00 ④ **MOVIE - Western**
"Blazing Guns." Two marshals set out to clean up a lawless town.
⑦ ⑨ ⑩ **Professional Football**
Philadelphia Eagles vs. New York Giants.
⑭ **Professional Football**
The Bears meet the Cleveland Browns at Wrigley Field. Red Grange and Bill Fay report the action.
3:00 ④ **iberace - Music**
Why does Liberace take Joanne Rio home to Mother. Story on page 14.
3:30 ④ **Roy al Playhouse - Drama**
4:00 ④ **Out on the Farm**
4:30 ④ **Zoo Parade - Perkins**
"Animals That Swim." Marlin Perkins puts the spotlight on the polar bear, the seal, the walrus, the penguin and other animals that spend their time in the water. (From Chicago)

⑦ **My Favorite Husband**
Liz and George Cooper have a spat and Liz goes home to tell mother the sad tale. Meanwhile, back at the golf course, George gives his version of the argument to his neighbor and fellow golfer Gilly Cobb. Joan Caulfield, Barry Nelson, Bob Sweeney, Alix Talton, Steve Dunne. . . . Joan Caulfield, who is married on video and off video, gets numerous marriage proposals via her fan mail. Story on page 5.
⑨ **Travel by TV - Film**
⑩ **Roy Rogers - Western**
5:00 ④ **Hall of Fame - Drama**
"A Matter of Principle," adapted for TV by Helene Hanff. There is great pressure brought to bear upon lawyer John Adams when he takes on the case of eight British Soldiers who fired on a group of Boston Revolutionaries.
⑦ **Omnibus - Alistair Cooke**
1. A Danish-made film shows the student days of a little "Ballet Girl." Young actress Susan Strasberg narrates.
2. Composer-conductor Leonard Bernstein presents a special visual analysis of music. With the aid of some musicians and enlarged musical scores, he discusses the first movement of Beethoven's Fifth Symphony.
3. Allen Funt tries to capture on film the flavor of the week before a football game on a Midwestern college campus.
Not necessarily in listed order . . . What's ahead this year on "Omnibus?" Plans on page 10.
⑨ **Something Different**
⑩ **You Asked For It**
⑭ **Swedish Time - Music**
5:30 ④ **Big Town - Drama**
A police detective's body is found floating in the river, and the witness he had been guarding has disappeared.
⑨ **Janet Dean, R.N. - Drama**
"The Coleman Case." Janet, a second accident and a crying baby help resolve a family's problems and bring them together once more. Ella Raines.
⑩ **Heart of the City - Film**
⑭ **This Is My Faith**

Correspondence should be addressed to: Regional Editor, TV Guide, 30 Huntington Ave., Boston 16, Mass.

Laments Coca-Caesar Split
After watching both Imogene Coca and Sid Caesar in their separate shows, I must say it's a shame they ever split up. Neither program measures up to *Your Show of Shows.—Glenn McElhannon, Greenwich, Conn.*

Same Man
Is Roland Winters, who plays Charlie Chan in the movies, the same man who appears as the boss in *Meet Millie?—C. R. Moore, Boston, Mass. (Roland Winters plays both roles. Warner Oland and Sidney Toler also play Charlie Chan in the older films.*—Ed.)

Enjoys Allen
Hats off to Steve Allen's *Tonight.* You can have your soap operas, dramas, boxing bouts and movies. Steve is terrific.—*Al Roberts, Cambridge, Mass.*

Mo(o)re Recognition
I don't think Garry Moore gets half the recognition he deserves. He is the most entertaining personality on TV today. — *A. S. Hill, Everett, Mass.*

Chides Liberace Fans
I think many of the Liberace fans are poor sports. They get mad at Victor Borge just because he imitates their idol. How about Will Jordan's take-off on Ed Sullivan? Do Ed's admirers get sore? — *D. Hunter, Boston, Mass.*

Wants A Place for Fred
Fred Allen's skit on *Omnibus* was most entertaining and nostalgic. It seems too bad that TV can't find the right niche for a man of Fred's ability. —*M. G. Lucas, Boston, Mass.*

EVENING

6:00 ④ MOVIE - One Hour
⑨ Annie Oakley - Western
⑩ News Makers - Panel
⑭ Hopalong Cassidy

6:30 ⑦ ELGIN TV HOUR - Drama
Ralph Bellamy stars in David Davidson's "High Man," with Neva Patterson, Jeffrey Lynn and John Beal. A successful businessman, who has spent his life furthering his career, is offered a still more important position. He realizes that if he accepts this great opportunity, he will alienate his wife and put himself under severe strain.

Cast

Walter ..... Ralph Bellamy
Iris ..... Neva Patterson
Jackson ..... Jeffrey Lynn
Harvey ..... John Beal
Hopper ..... William Redfield
Nancy ..... Joanne Woodward
Sibley ..... King Calder
Mr. Ward, Sr. ..... Edgar Stehli
Miss Summers ..... Anne Seymour

⑨ ⑩ Range Rider - Western
⑭ MOVIE - Mystery

6:50 ⑤⑥ Crusader Rabbit

7:00 ④ RANGE RIDER - Western
⑨ NEWS IN REVIEW
⑩ ALL STAR THEATER - Drama
"There's No Place Like Home."
⑭ WORCESTER STORY
⑤⑥ BIG PICTURE - Army Film

7:15 ⑨ INDUSTRY ON PARADE

7:30 ④ ⑩ MR. PEEPERS - Comedy
Robinson persuades Wes to stand up for his teaching principles against the county's school supervisor, though Wes is willing to apologize. Wally Cox.
⑦ JACK BENNY - Comedy
Jack presents his own satirical mixture of the bounding main and the baseball diamond in an original version of "The Giant Mutiny." Baseball greats who appear in the sketch are: New York Giants manager Leo Durocher, Cleveland pitcher Bob Lemon, Washington Senators manager Chuck Dressen, Pittsburgh Pirates manager Fred Haney, and famed umpire "Beans" Reardon.
⑨ FACTS FORUM - Discussion
⑭ OPERA CAMEOS - Music
⑤⑥ RUSS BUTLER - Music

8:00 ④ ⑩ COMEDY HOUR - Variety
Gordon MacRae makes his first appearance as singing host of "The Comedy Hour." He duets with opera star Dorothy Kirsten. The Will Mastin Trio with Sammy Davis, Jr., provides added mirth and melody. Carmen Dragon and his orchestra are featured. Pantomime artist Gene Sheldon and comedian Larry Storch.
⑦ TOAST OF THE TOWN
Ed greets Hollywood stars Elizabeth Taylor and Van Johnson. They discuss the new Taylor-Johnson movie, "The Last Time I Saw Paris," inspired by F. Scott Fitzgerald's story, "Babylon Revisited." We see a scene from the film featuring Walter Pidgeon, Donna Reed and Eva Gabor. Ed welcomes back singer Julius La Rosa on the first anniversary of his first starring TV appearance. Also on the guest list are: the Harlem Globetrotters, New York basketball's sensational Negro team; members of the University of Pennsylvania's Mask and Wig Club in a scene from their latest musical-comedy production; and soprano Rosanna Carteri of Milan's La Scala opera, who was last season's hit at the San Francisco light opera season. She sings Mimi's aria from "La Boheme." The winners of "Seventeen" Magazine's annual Christmas doll contest will be presented.
⑨ ⑭ FLIGHT NO. 7 - Travel
⑤⑥ RED FEATHER DRIVE

8:15 ⑤⑥ FILM SHORT

8:30 ⑨ ⑭ THE BIG PICTURE
⑤⑥ MOVIE - Drama
"Open City.." Anna Magnani.

9:00 ④ ⑩ TV PLAYHOUSE
"Crime Without Motive," by Marc Brandel. Two youths from respectable and happy families have the misfortune to meet up with a boy from a less secure background. The boy must prove his importance by boasting of the dangerous crimes he has committed.

EURUBA RDY

NEW!

CLOCK-TENNA

Turns TV set ON or OFF...

...Automatically

DON'T miss your favorite TV programs! Wherever you are in the house, Clock-Tenna turns your set on for you. It's a combination Sessions electric clock and powerful RMS indoor antenna, guaranteed by *both*. Base remains stationary. Swivel top plus Magic-Selector Switch guarantees perfect reception under *all* conditions. No installation . . . just plug in.

Brings in pictures sharp and clear

SEE it demonstrated today, wherever TV appliances are sold.

On television, "Movie Quick Quiz" WNAC-TV (Ch 7) Boston

RMS Radio Merchandise Sales, Inc.
New York 62, New York
World's Leading Quality Manufacturer of TV Antennas & Accessories

⑦ G. E. THEATER - Drama
Eddie Albert stars as the narrator in an adaptation of Sherwood Anderson's "I'm A Fool."

⑨ HOLLYWOOD HALF HOUR
"Dear Amanda." An actress returns to a small town and gives it a shock.

⑭ DREW PEARSON - News

9:15 ⑭ MARTHA WRIGHT - Songs

9:30 ⑦ HONESTLY, CELESTE
Celeste's ex-gangster pal, Marty, becomes bored with driving a cab and decides to take advantage of an opportunity to become a prize fighter's manager. Marty is offered a boxer's contract cheap, and he asks Celeste to finance the venture.

⑨ ⑭ SOLDIER PARADE - Talent
It's femcee Arlene Francis back again to introduce Army Talent. The Fort Dix Army Band and Chorus provide a musical background.

10:00 ④ LORETTA YOUNG - Drama
"It's a Man's Game." A small-town high school history teacher urges the school's football coach to give up his job to return to law school. He goes and she's left holding — the post of football coach. Loretta Young plays Susan Moody. Bruce Cowling plays Bill Evans.

⑦ FATHER KNOWS BEST
To Jim Anderson's horror, and to his daughter Kathy's delight, the Anderson family learns that the police are looking for their heir apparent, Bud. (Film)

Cast

Jim ..... Robert Young
Margaret ..... Jane Wyatt
Bud ..... Billy Gray
Kathy ..... Lauren Chapin
Betty ..... Elinor Donahue

. . . Our reviewer renders his verdict on this show in next week's issue.

⑨ ⑭ BREAK THE BANK - Quiz

⑩ FAVORITE STORY - Drama

⑤⑥ PUBLIC PROSECUTOR

10:15 ⑤⑥ CHRISTOPHERS - Religion

10:30 ④ JUSTICE - Legal Cases
"Run For Your Life," by Irving Gaynor Neiman, stars Gary Merrill as Jason Tyler, the Legal Aid Lawyer. A young boy, Joey Barlow, is turned over to the police by Pete Barlow, his father. Tyler believes the boy to be innocent and attempts to prove it.

Cast

Jason Tyler ..... Gary Merrill
Joey Barlow ..... Joey Walsh
Pete Barlow ..... Joe De Santis

Sponsored by Borden Co.

⑦ ⑩ ELLERY QUEEN - Mystery

⑨ CHRISTOPHERS - Religion
"Why The Christophers." Robert Young.

⑭ NEWS

⑤⑥ MAKE WAY FOR YOUTH

11:00 ④ Meet the Press

⑦ MOVIE - Adventure
"Pirate's Revenge." A young Italian embarks for South America to take revenge on a Spanish colonial governor who had killed his father. Jean Pierre Aumont, Maria Montez, Milly Vitale.

⑨ ⑩ News and Weather

11:10 ⑨ MOVIE - Mystery
"Sky Racket." Running away from a marriage to a count, an heiress becomes involved in a plot to rob a mail plane. Bruce Bennett, Joan Barclay.

⑩ MOVIE - Drama
"Whistle Stop." A small town girl must choose between a ne'er-do-well playboy and a local night club owner. Ava Gardner, George Raft, Victor McLaglen.

11:30 ④ MOVIE - Comedy
"Killer Dill." A timid lingerie salesman plays tough and is mistaken for Public Enemy No. 22. Stuart Erwin, Anne Gwynne, Mike Mazurki.

12:00 ⑦ News and Weather

Tune in tonight for
"JUSTICE"
starring
Gary Merrill
presented by
THE BORDEN CO.
Channel 4 - 10:30 P.M.

- **RANGE RIDER** - Adventures of the West, starring Jack Mahoney and Dick Jones - Sunday, 7:00 P.M.
- **YOU AND YOUR HEALTH** - The latest advances in the care of your health - Wednesday, 6:45 P.M.
- **PINKY LEE** - Jovial Pinky Lee is enjoyed by the whole family - Monday through Friday, 5:00 P.M.
- **ANIMAL FAIR** - Many special animal guests visit with John Macfarlane - Tuesday, 2:15 P.M.

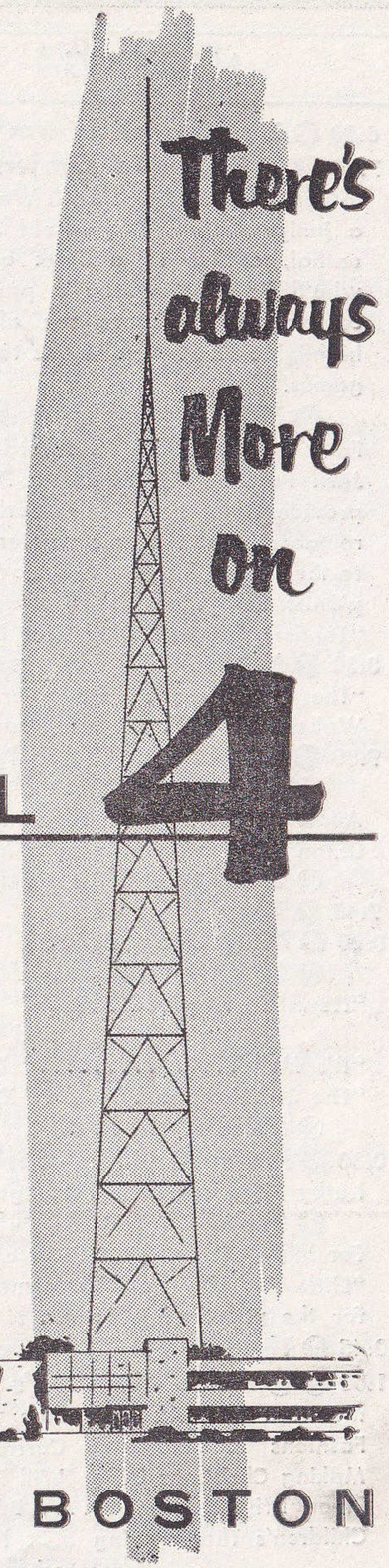

CHANNEL

SUE BENNETT

Merry-making Sue Bennett and the Freddie Guerra Trio come to you each Wednesday at 7:00 P.M. on Channel 4.

WBZ-TV BOSTON

MORNING

6:50 ⑩ **New England Farm Report**

7:00 ④ ⑩ **Today - Garroway**
In honor of Children's Book Week, there's a junior author, 12-year-old J. P. Leventhal, author of a book on science, who'll be criticized by a panel of his contemporaries. There are also filmed highlights of the week-end's top football games.

⑦ **Morning Show - Paar**
French baritone Michel Allard joins the Jack Parr family. Monsieur Allard will provide viewers with some early-morning romance via the air waves. Adding to the show's international flavor, Cuban pianist Jose Melis is on hand to play "Tenderly" and "Bumble Bee Boogie."

8:30 ⑦ **MOVIE - 75 Minutes**
"The Caretaker's Daughter." Hugh Wakefield and Derek Bond star.

9:00 ④ **Swan Boat - Variety**

⑩ **Breakfast at the Sheraton**
Audience participation show with Nancy Dixon and Johnny King as co-hosts.

⑭ **Breakfast Club - Variety**

9:45 ⑦ **Song Shop - Film**

10:00 ④ **Ding Dong School**

⑦ ⑩ **Garry Moore - Variety**
"How We Acquired Arizona" ... Gary and the Gang
"It's Me" ..... Denise Lor
"The Girl Next Door" ..... Ken Carson

⑭ **MOVIE - Drama**

10:30 ④ **A Time To Live - Serial**
Kathy hires a private investigator.

⑦ ⑩ **Arthur Godfrey-Variety**
For this week only, it's Peter and all the "Little Lind Hayeses." The comedian subs for the vacationing Arthur.

10:45 ④ **Three Steps To Heaven**

11:00 ④ ⑩ **Home - Women's News**
Interview aviatrix Jacqueline Cochran.
Fashions ..... Carrie McCord
Making Christmas Gifts Will Peigelbeck
Blood Drive ..... Bud Rogers
Children's Thanksgiving .... New York school children

11:30 ⑦ **Strike It Rich - Hull**

AFTERNOON

12:00 ④ **News and Weather**

⑦ **Valiant Lady - Serial**
Chris comes to bid Helen farewell, but Bill is already with her.

⑩ **Hum and Strum - Harmony**
Viewers' requests answered.

12:15 ④ **Big Brother - Bob Emery**
Games and songs for the kids.

⑦ **Love of Life - Serial**

⑩ **High School Forum**

12:30 ⑦ ⑩ **Search for Tomorrow**

12:45 ④ **Hawkins Falls - Serial**

⑦ ⑩ **Guiding Light - Serial**

1:00 ④ **MOVIE - Comedy**
"She Married A Cop." A fight promoter backs a blacksmith who would rather sing Irish ballads then fight. Phil Regan, Evalyn Knapp and Walter Kelly.

⑦ **Shopping Views - Women**
"Best buys" with Louise Morgan.

⑩ **Let's Go Shopping-Women**
Alice Jackson is the hostess.

1:30 ⑦ ⑩ **Welcome Travelers**
Tommy Bartlett interviews visitors passing through Chicago.

2:00 ⑦ **Robert Q. Lewis - Variety**
Jaye P. Morgan is profiled in next week's issue.

⑨ **MOVIE - Mystery**
"Sky Racket." Running away from a marriage to a count, an heiress becomes involved in a plot to rob a mail plane. Bruce Bennett, Joan Barclay.

⑩ **Sugar 'N Spice - Food**
Betty Adams with menu tips.

2:15 ④ **Child Behavior - Education**

2:30 ⑦ **Linkletter's House Party**

⑩ **Olive Tinder - Women**
Interviews with interesting guests.

⑭ **Captured - Drama**

2:45 ④ **Into Focus - Interviews**
Arch Macdonald with interesting guests.

3:00 ④ **First Love - Serial**

⑦ ⑩ **Big Payoff - Quiz**
Bess Myerson and Randy Merriman.

⑭ **Paul Dixon - Variety**

3:15 ④ **Golden Windows - Serial**
Julia can't locate Tom in New York. Leila Martin.

3:30 ④ ⑩ **One Man's Family**
Paul reads a book that gives him a new outlook on life. Russell Thorson.

⑦ **Bob Crosby - Music**

⑨ **At Home with Kay Stevens**

3:45 ④ ⑩ **Miss Marlowe - Serial**
Maggie is distressed to discover Kit and her boy friend, Ralph, at the apartment. Louise Allbritton, Chris White.

4:00 ④ **At Four On 4 - Film**

⑦ **Brighter Day - Serial**
Rose Garrett is surprised by an out-of-town visitor.

⑨ **News**

⑩ **Hawkins Falls - Serial**
At the Barber shop, a bet on a horse race almost brings disaster to May Shipley. Bernadine Flynn.

⑭ **It's A Woman's World**

4:05 ⑨ **Donn Tibbets - Variety**

4:15 ⑦ **Secret Storm - Serial**

⑩ **First Love - Serial**
Laurie phones Peggy with news of Packy. Pat Barry.

4:30 ④ **The World of Mr. Sweeney**

⑦ **Western Playhouse**
"Tonto Basin Outlaw." Chapter 1.

⑩ **Liberace - Music**
Why does Liberace take Joanne Rio home to Mother? Story on page 14.

⑭ **MOVIE - Western**
"Border Phantom."

4:45 ④ ⑩ **Modern Romances**
Martha Scott narrates "The False Witness," the story of a mother's love that was distorted by her own emotional problems.

⑨ **Adventure Theater - Kids**
Glendora is the hostess.

5:00 ④ **Pinky Lee - Variety**

⑦ **United Nations in Action**
Winston Burdette reports.

⑩ **Children's Theatre-Puppets**
Ted Knight entertains the kids.

5:30 ④ ⑩ **Howdy Doody - Kids**
Gabby Hayes has a fantastic dream about two talking bears.

⑦ **Film Short**

⑨ **Duffy's Tavern - Comedy**

⑭ **Hopalong Cassidy**

5:45 ⑦ **News**

EVENING

6:00 ④ **Rocky Jones - Space**

⑦ **Kit Carson - Western**

⑨ **Guest House - Kearney**
Interviews, music, sports.

⑩ **Superman - Kids**
"Jungle Devil." Clark Kent, Lois Lane and Jimmy Olsen journey to the jungle in their search for a missing scientist.

⑭ **News for Teen-agers**

6:15 ⑭ **Pen Brown - Variety**

6:30 ④ **News Reporter - Victor Best**

⑦ **Gene Autry - Western**
"Talking Guns." Gene tries desperately to outwit an outlaw gang that has vowed to "get" him. (Film)

⑩ **New England Talent Club**
Russ Emery is the vocalist-emcee.

⑭ **Deadline Edition**

⑯ **Beauty Hints**

6:45 ④ **On Stage - Variety**
Featuring famous stage, screen and TV personalities in a live telecast from Boston's Hotel Statler. Tom Russell hosts.

⑭ **You Are The Jury - Legal**

⑯ **The Christophers - Religion**

7:00 ⑦ **I LED THREE LIVES**
Herbert Philbrick learns that the Reds are to work on project F-10. Before the project begins, the Reds want to purge possible traitors.

⑨ ⑩ ⑭ **NEWS AND SPORTS**

⑯ **TO BE ANNOUNCED**

7:10 ⑨ **SPORTS - Leo Cloutier**

7:15 ④ **NEWS - Arch Macdonald**

⑨ ⑭ **NEWS - John Daly**

⑩ **TV SPORTS PAGE**

7:30 ④ **TONY MARTIN - Songs**
Tony sings "I Need You Now" and his latest record release "My Bambino." The Interludes get us in a seafaring mood with "By The Sea" and "Blow The Man Down." Tony, equipped with pea jacket and fog, sings "I cover The Waterfront."

⑦ **NEWS - Douglas Edwards**

⑨ **DONN TIBBETTS - Variety**

⑩ **THE BIG PLAYBACK - Sports**
Bill Stern is the host.

⑭ **NAME'S THE SAME - Quiz**

(56) FRONT PAGE DETECTIVE
Edmund Lowe stars as David Chase.

7:45 (4) (10) NEWS - Swayze

(7) PERRY COMO - Songs
Perry's special guest, Kitty Kallen, sings "Kiddygeddin." Perry, backed up by the Ray Charles Singers and the Mitch Ayres Orchestra, offers "This Ole House" and "Dream."

8:00 (4) (10) PRODUCER'S SHOWCASE
COLOR "State of the Union," a romantic comedy based on the Pulitzer Prize play by Howard Lindsey and Russel Crouse. A prominent private citizen is bitten by the political bug and induced to become a candidate for President of the United States. He and his wife learn that a price has to be paid to enter the political arena, in the form of "arrangements" with bosses and other powerful forces. Enter, a woman, with designs on the candidate that are more than political. The leading roles, when the play hit Broadway in 1945, were played by Ralph Bellamy, Ruth Hussey and Margalo Gillmore.

Cast

Mary Matthews .... Margarat Sullivan
Grant Matthews ..... Joseph Cotton
Jim Conover ..... John Cromwell
Kay Thorndike ..... Nina Foch
Spike MacManus ..... Ray Walston
Sam Parrish ..... Ed Prentiss
Norah ..... Helen Ray
Swenson ..... Fred Ayres Cotton
Senator Lauterbach ..... Jack Leslie
Mrs. Draper ..... Muriel Kirkland
Bill Hardy ..... Royal Beal
Judge Alexander .... G. Albert Smith
Lulubelle Alexander .. Charlcie Garrett

PROGRAM

Time: The Present

Act 1

Scene 1. Jim Conover's Library, Washington.
Scene 2. Entrance hall, Conover's home.
Scene 3. Guest bedroom, Conover's home.

Act II

Scene 1. Hotel suite, Detroit.
Scene 2. Detroit airport.
Scene 3. Hotel suite, Detroit.

Act III

The Matthews' apartment in New York.

Credits

Guest producers: Lindsay & Crouse
Adaptors: Lindsay & Crouse
NBC Producer: Fred Coe
Director: Arthur Penn
Settings: William Molyneux
Costumes: Jerry Boxhorn

(7) BURNS & ALLEN - Comedy
Via some newspaper headlines, George learns that he is the only witness to a sensational armed robbery. Gracie is delighted with her husband's sudden rise to fame, but George is understandably nervous because the gangsters are still at large. Featured on the show is Portland Mason, six-year-old daughter of movie star James Mason. She plays a discriminating autograph seeker. (Film)

(9) (14) COME CLOSER - Game

(56) HOLLYWOOD HALF HOUR

8:30 (7) GODFREY'S TALENT SCOUTS
It's the dry wit of Peter Lind Hayes that gets tea-soaked tonight. Arthur's on a vacation and will return next week.

(9) (14) CONCERT - H. Barlow
Pretty young soprano Roberta Peters is soloist with the orchestra and chorus under the leadership of Howard Barlow.

Program

Miss Peters
Indian Love Call ..... Rudolf Friml
I Dreamt I Dwelt In Marble Halls ..... Balfe
Sempre Libera, from "Traviata" . Verdi
Love's Own Sweet Song .... Emmerich Kalman

The Chorus
Donkey Serenade ..... Rudolf Friml

The Orchestra
Autumn, Winter, from "The Seasons" ..... Glazunoff
Pomp and Circumstance ..... Elgar

(56) PARADISE ISLAND - Music

8:45 (56) EIGHT TONS OF CHAMPIONS

9:00 (7) I LOVE LUCY - Comedy
"Rickey's Screen Test." Rickey gets an unsolicited assist from Lucy when he appears as Don Juan in a screen test. Lucille Ball and Desi Arnaz are Lucy and Rickey. Vivian Vance and William Frawley are the Mertzes. (Film) . . . Fan mail tripled when Lucy had her baby. Page 5.

(9) SQUARE DANCING
Bob Bennett is the caller.

(14) COLLEGE CONFERENCE

(56) WRESTLING - Hollywood

9:30 (4) (10) ROBERT MONTGOMERY
This is part II of "The Hunchback of Notre Dame," in Alvin Sapinsley's adaptation of the Victor Hugo classic. The hunchback Quasimodo, protects the fair Esmerelda from the angry mobs that seek her as a witch. He hides her in the cathedral's bell. Quasimodo can no longer hide his love for the tormented young maid.

Cast

Quasimodo ..... Robert Ellenstein
Esmerelda ..... Celia Lipton
Gringorie ..... Hurd Hatfield
Columbe ..... Mary Sinclair
Phoebus ..... Scott Forbes
Frollo ..... Bramwell Fletcher
Provost ..... Frederic Worlock
Clopin ..... Tom Duggan
Torturer ..... Jim Millhollin

(7) DECEMBER BRIDE - Comedy
"Grunion Hunting." Lily and her friend, Hilda, plan a grunion hunt to keep themselves out of the way of Matt and Ruth. Lily fears that Pete is staying away because she's always around her daughter and son-in-law. (Film)

Cast

Lily ..... Spring Byington
Matt ..... Dean Miller
Ruth ..... Frances Rafferty
Pete ..... Harry Morgan
Hilda ..... Verna Felton
Joe ..... Byron Kane

(9) JANET DEAN, R.N. - Drama
"The Randall Case." Janet and a newly-born baby help to solve the problems facing a young couple. Ella Raines.

(14) BOXING - Eastern Parkway

10:00 (7) STUDIO ONE - Drama
"Let Me Go, Lover," adapted for TV by Henry Misrock. An all-night disc jockey discovers that someone has been using his apartment during his absence. Could the intruder be the man suspected of murdering one of the disc jockey's apartment-house neighbors? . . . Young songstress Joan Weber makes her record debut with "Let Me Go Lover," the song which serves as background music and as an essential element in tonight's drama. The song has been prepared expressly for use in this production. It serves as a means of communication for the disc jockey hero of "Let Me Go Lover."

(9) WRESTLING - Hollywood

(14) (56) BOXING - St. Nicks
Italo Scortichini, Italy, midleweight, vs. Luther Rawlings, Chicago, welterweight, 10 rounds. Chris Schenkel reports from Eastern Parkway, Brooklyn.

TV GUIDE RATINGS

	Rating	W	L	D	KO's
Scortichini	Unrated	24	14	4	11
Rawlings	Unrated	37	17	6	14

This is Scortichini's second invasion of the U. S. He is a crowd-pleasing performer who has won more friends than bouts. Rawlings can box and hit, and in his last scrap he defeated Frankie Fernandez.
Compiled by Nat Fleischer (The Ring)

10:30 (4) FOREIGN INTRIGUE - Drama

(10) CITY DETECTIVE - Drama
Rod Cameron portrays Lt. Bart Grant.

11:00 (4) (7) (9) (10) (14) News

11:05 (7) The Star and the Story

11:10 (4) To Be Announced

(9) MOVIE - Drama
"Whistle Stop." In a small town, a man plans to marry the town's beauty, but a jealous big-shot has other ideas. George Raft, Ava Gardner, Tom Conway.

11:15 (10) Hum and Strum - Harmony

11:30 (10) Western Frolics

11:35 (7) MOVIE - Drama
"The Shipbuilders." A tale of shipbuilders — a man and his son. Clive Brook, Margot Grahame, Moira Lister.

11:40 (4) Tonight - Steve Allen

12:00 (10) MOVIE - Drama
"Bim." The adventures of a little boy and his donkey.

12:35 (7) News and Weather

1:00 (4) New England News

CHANNEL 7

FRIDAY
Superman
6:30 P.M.

WEDNESDAY
Badge 714
6:30 P.M.

WEDNESDAY
Stu Erwin
6:00 P.M.

316,000 WATTS

MONDAY
Star & The Story
11:05 P.M.

SATURDAY
Eleven-O-Clock Theater
11:00 P.M.

TUESDAY
Mr. District Attorney
10:30 P.M.

SUNDAY
Ellery Queen
10:30 P.M.

WNAC-TV BOSTON

MORNING

6:50 ⑩ **New England Farm Report**
Agricultural reports and news.

7:00 ④ ⑩ **Today - Garroway**
Actor Peter Lawford, star of the new TV series, "Dear Phoebe," visits Dave. There's an exhibition of the prize-winning dolls in the recent "Seventeen" Magazine Doll Contest. The three winners are present with their dolls.

⑦ **Morning Show - Paar**
Jose Melis gives his interpretation of "The Nearness Of You" and "Tropical Mamba." Elsa Maxwell, well-known party-giver and attender, appears today and every Tuesday (between 8:30 and 9 A.M. EST) to report on the week's doings of the glamor set.

8:30 ⑦ **MOVIE - 75 Minutes**

9:00 ⑥ **Swan Boat - Variety**
Nelson Bragg is the host. Songs by Cindy Lord and Lindy Doherty.

⑩ **Breakfast at the Sheraton**
Audience participation show with Nancy Dixon and Johnny King as co-hosts.

⑭ **Breakfast Club - Variety**
Don McNeil emcees. (Chicago)

9:45 ⑦ **Song Shop - Film**

10:00 ④ **Ding Dong School**
Dr. Frances Horwich presides. (Chicago)

⑦ ⑩ **Garry Moore - Variety**
Pogo Cello .. Garry and Durward Kirby
"And One To Grow On" .... Denise Lor
"Shuffle Off to Buffalo" ..... Denise and Ken Carson

⑭ **MOVIE - Comedy**

10:30 ④ **A Time To Live - Serial**
Kathy and Chick meet an old friend.

⑦ ⑩ **Arthur Godfrey-Variety**
Peter Lind Hayes watches over the doings of Lu Ann Simms, Marion Marlowe, Frank Parker, Janette Davis and the rest of the crew.

10:45 ④ **Three Steps To Heaven**

11:00 ⑥ ⑩ **Home - Women's News**
Cooking ..... Josie McCarthy
Managing Your Money .. Sylvia Porter
Christmas Gifts ..... Arlene Francis
Interview ..... Mrs. America

11:30 ⑦ **Strike It Rich - Hull**
The Helping Hand and the Heart Line aid the needy.

AFTERNOON

12:00 ④ **News and Weather**

⑦ **Valiant Lady - Serial**
Both Kim and Bill recall their worries about Helen's future with Chris.

⑩ **Hum and Strum - Harmony**
Viewers requests answered.

12:15 ④ **Big Brother - Bob Emery**
Songs and games for the kids.

⑦ **Love of Life - Serial**

⑩ **Catholic Chapel - Religion**

12:30 ⑥ ⑩ **Search for Tomorrow**

12:45 ④ **Hawkins Falls - Serial**

⑦ ⑩ **Guiding Light - Serial**

1:00 ④ **MOVIE - Mystery**
"Sky Liner." A spy murders a State Department official in order to obtain secret documents and pass them to a foreign diplomat. Richard Travis, Pamela Blake, Rochelle Hudson and Steven Geray.

⑦ **Shopping Views - Women**
Louise Morgan with "best buys."

⑩ **Let's Go Shopping-Women**
Alice Jackson is the hostess.

1:30 ⑦ ⑩ **Welcome Travelers**

2:00 ⑦ **Robert Q. Lewis - Variety**

⑨ **MOVIE - Drama**
"Whistle Stop." In a small town, a man plans to marry the town's beauty, but a jealous big-shot has other ideas. George Raft, Ava Gardner, Tom Conway.

⑩ **Dione Lucas - Cooking**

2:15 ④ **Electric Living - Cooking**

2:30 ⑦ **Linkletter's House Party**

⑩ **On Your Account - Quiz**

⑭ **Joe Palooka - Film**

2:45 ④ **Act Your Age - Film**

3:00 ④ **First Love - Serial**

⑦ **Big Payoff - Quiz**
Randy Merriman and Bess Myerson.

⑩ **Linkletter's House Party**

⑭ **Paul Dixon - Variety**

3:15 ④ **Golden Windows - Serial**
Tom's lawyer says that Ellen must testify in his behalf.

⑩ **Bob Crosby - Music**

3:30 ④ ⑩ One Man's Family
Johnny Roberts and his friend, Joe, are spotted as guerrilla fighters on the China Coast. Jack Edwards.
⑦ Bob Crosby - Music
Paul Kelly is "housemother" for a male quartet. Details on page 12.
⑨ At Home with Kay Stevens
3:45 ④ ⑩ Miss Marlowe - Serial
Kit tells Maggie that she must accept her as she is. Louise Allbritton.
4:00 ④ At Four On 4 - Film
⑦ Brighter Day - Serial
Skip spends a frightening night with Rev. Dennis. Blair Davies plays Rev. Dennis.
⑨ News
⑩ Robert Q. Lewis - Variety
⑭ Laurel and Hardy-Comedy
4:05 ⑨ Donn Tibbetts - Variety
4:15 ⑦ Barker Bill's Cartoons
⑩ United Nations Newsreel
Winston Burdett reports.
4:30 ④ The World of Mr. Sweeney
⑦ Western Playhouse
"Tonto Basin Outlaw." Chapter II.
⑩ Small Fry Science
⑭ MOVIE - Western
"Riders of the Blackhills."
4:45 ④ ⑩ Modern Romances
Irene Wakesman attempts to stop her daughter's marriage.
⑨ Adventure Theater - Kids
5:00 ④ Pinky Lee - Variety
⑦ United Nations in Action
⑩ Children's Theater-Puppets
5:15 ⑩ Traffic Safety Commission
5:30 ④ ⑩ Howdy Doody - Kids
Clarabell finds mysterious footprints in the snow. Ted Brown is Bison Bill.
⑦ Stranger Than Fiction
⑨ Western Theater
⑭ Hank McCune - Film
5:45 ⑦ News

EVENING

6:00 ④ Lady of the Bookshelf
Eileen Kneeland reads excerpts from famous children's stories.
⑦ Stories of the Century
⑨ Guest House - Kearney
⑩ Rocky Jones - Space
⑭ News For Teen-agers
6:15 ④ Animal Fair - Pet Care
John Macfarlane acquaints viewers with domestic and wild animals.
⑭ Pen Brown - Variety
6:30 ④ News Reporter - Victor Best
⑦ Wild Bill Hickok - Western
⑩ New England Talent Club
⑭ Deadline Edition
6:45 ④ Starring the Editors - Panel
⑭ Sonny Houston - Songs
㊺ Uncle George - Travel
6:55 ⑩ Weather Forecast
7:00 ⑦ ⑨ ⑩ ⑭ NEWS
㊺ MARINES IN REVIEW
7:10 ⑨ SPORTS - Leo Cloutier
7:15 ④ NEWS - Arch Macdonald
⑦ WALTER WINCHELL - News
⑨ ⑭ NEWS - John Daly
⑩ TV SPORTS PAGE
Warren Walden with sports interviews.
7:30 ④ ⑩ DINAH SHORE - Songs
The audience gets a behind-the-scenes view of a TV production number as Dinah sings "Alone." The scene switches to an ultra-modern barber shop for the Skylarks' treatment of "Dream."
⑦ NEWS - Douglas Edwards
⑨ CITY DETECTIVE - Drama
⑭ LIBERACE - Music
Why does Liberace take Joanne Rio home to Mother? Story on page 14.
㊺ MOVIE - Drama
"Now Barabas." Richard Greene.
7:45 ④ ⑩ NEWS - Swayze
⑦ JO STAFFORD - Songs
8:00 ④ ⑩ MILTON BERLE - Variety
Molly Goldberg (Gertrude Berg) and singer John Raitt, star of "Pajama Game," visit Mr. Television. Molly needs a raffle prize for her Ladies' Auxiliary, and thinks it would be a fine idea if Milton donated his sponsor's product. Also on hand: Ruth Gilbert, Arnold Stang, Fred Clark, Nancy Walker and Allen Roth and his orchestra. . . Should a star shed his dignity on a TV appearance? Read Milton Berle's answer in next week's TV GUIDE.
⑦ ⑨ ⑭ BISHOP SHEEN - Talk

SEE

"CHILDREN'S THEATER"

With Duncan, Bernard, and the Rest of Your Favorites

Starring

Ted Knight

Ventriloquism
Puppetry
Animated Cartoons

WJAR-TV PROVIDENCE

Monday - Friday
5:00 P.M.

8:30 ⑦ MAKE ROOM FOR DADDY
Danny has little success when he tries to make Margaret understand why he cannot be with her and the children to observe his wedding anniversary. Danny Thomas and Jean Hagen play Danny and Margaret Williams. Sherry Jackson and Rusty Hamer portray their children. (Film) . . . The public often confuses TV wives with the real-life wives. Next week's issue investigates this confusing situation.

⑨ MY HERO - Comedy
"Viva Beanblossom." Two prospective purchasers of a cattle ranch actually want to kidnap Thackery and Beanblossom, and use the ranch as a hideout for their smuggling activities. Robert Cummings is Beanblossom.

⑭ LIFE WITH ELIZABETH
Misadventures with Betty White.

9:00 ④ ⑩ FIRESIDE THEATER - Drama
"Girl Not Wanted." A newspaper editor recalls his own early career when he meets an enthusiastic young girl reporter. She brings back to him memories of his own wife and the days before his preoccupation with the newspaper destroyed his marriage. (Film)

Cast

Sally ..... Kathleen Crowley
Brett ..... Phil Terry
Gladys ..... Madge Meredith
Ann ..... Lucille Barkley
Mac ..... Frank Ferguson

⑦ MEET MILLIE - Comedy
Elena Verdugo and Florence Halop.

THE STORY LOUELLA DIDN'T PRINT!
Famous gossip columnist Louella Parsons kept a secret for 60 days . . . so "This Is Your Life" could go on! Read about it in next week's TV GUIDE!

⑨ ⑭ DANGEROUS ASSIGNM'T
"Archeological Story." Steve Mitchell's assignment is to retrieve a legendary statuette from Haba Bey, a fanatic who is bent on inciting the desert tribes of Trans-Jordan to revolt. Brian Donlevy.

㊿ FILM SHORT

9:30 ④ CIRCLE THEATER - Drama
"The Flare-Up!" by Jerome Coopersmith, is the dramatic tale of an elderly man who cannot reconstruct his life after the death of his wife. His son and daughter-in-law realize that he needs help but they can't seem to provide it.

⑦ DANGER - Mystery
"Invisible Journey," by Ben Zavin. An elderly man who feels that he has nothing to live for, agrees to submit to a dangerous medical experiment. His son takes drastic steps to keep his father from going through with the plan.

⑨ FARM & HOME DIGEST
Gus Bernier is the host.

⑩ ON COLLEGE HILL

⑭ ELGIN HOUR - Drama
Ruth Hussey and Louis Jourdan star in "Warm Clay," a romantic drama by Jack Gordun and Winifred Wolfe. A young wife and mother meets an attractive sculptor. She has had no time to develop her artistic talent, but she feels that, under his tutelage, it could be brought forth.

Cast

Fran Tillman ..... Ruth Hussey
Ben Cory ..... Louis Jourdan
Nate ..... Herb Nelson
Gwen ..... Margaret Hamilton
Mike ..... Malcolm Brodrick
Jenny ..... Adele Newton

㊿ CHRISTOPHERS - Religion
Fr. Keller narrates.

10:00 ④ ⑩ TRUTH OR CONSEQUENCES Jack Bailey, host.

⑦ LIFE WITH FATHER - Comedy
Father Day has his day with some most unusual birthday presents and son Whitney's experiments in modern art. The perplexed papa is Leon Ames. Mother Day is played by Lurene Tuttle. Postponed from last week.

⑨ CHAMPIONSHIP BOWLING

10:30 ④ CITY DETECTIVE - Drama
Rod Cameron stars as Lt. Grant.

⑦ MR. DISTRICT ATTORNEY
David Brian portrays the D.A.

⑩ FOREIGN INTRIGUE - Drama
Gerald Mohr is the roving reporter .

⑭ STOP THE MUSIC - Quiz
Bert Parks is the quizmaster.

11:00 ④ ⑦ ⑨ ⑩ ⑭ News
Local and national bulletins.

11:05 ⑦ What's My Line - Panel
Fred Allen joins panelists Arlene Francis, Bennett Cerf and Dorothy Kilgallen. John Daly emcees . . . The panelist covers a murder trial in Cleveland, page 18.

11:10 ④ It's A Great Life - Comedy
Denny and Steve decide to improve their living quarters by redecorating their attic room. Earl offers his anything but able assistance and the three amateur decorators leave the Morgan attic looking like the victim of a hurricane. (Film)

Cast

Denny David ..... Michael O'Shea
Steve Connors ..... William Bishop
Earl ..... James Dunn
Amy Morgan ..... Frances Bavier

11:15 ⑨ MOVIE - Mystery
"Case of the Murdered Mortician."

⑩ Tony Martin - Songs
Tony sings "It's Almost Like Being In Love," "Heather on the Hill" and "I'll Go Home with Bonnie Jean," all from the motion picture "Brigadoon.'

11:30 ⑩ Stop the Music - Quiz
Bert Parks is the host.

11:35 ⑦ American Barn Dance
A Western songfest with dancing.

11:40 ④ Tonight - Steve Allen
Celebrities drop in and chat.

12:00 ⑩ MOVIE - Drama
"Bride Of The Gorilla." A jungle story of a young dancer who marries a middle-aged owner of a plantation, but becomes romantically interested in one of his workers. Barbara Payton, Lon Chaney, Raymond Burr, Tom Conway.

12:05 ⑦ News and Weather

1:00 ④ New England News

MORNING

6:50 **⑩ New England Farm Report**
7:00 **④ ⑩ Today - Garroway**
⑦ Morning Show - Paar
8:30 **⑦ MOVIE - 75 Minutes**
9:00 **④ Swan Boat - Variety**
Songs by Cindy Lord and Lindy Doherty. Comedy sketches by Dick Kilbride. Nelson Bragg is the host.
⑩ Breakfast at the Sheraton
Johnny King and Nancy Dixon, co-hosts.
⑭ Breakfast Club - Variety
9:30 **④ Industry on Parade**
9:45 **⑦ Song Shop - Film**
10:00 **④ Ding Dong School**
⑦ ⑩ Garry Moore - Variety
⑭ MOVIE - Comedy
10:30 **④ A Time To Live - Serial**
The investigator proves to have few secrets. Pat Sully plays Kathy Byron.
⑦ ⑩ Arthur Godfrey - Variety
10:45 **③ Three Steps To Heaven**
11:00 **④ ⑩ Home - Women's News**
11:30 **Strike It Rich - Quiz**

AFTERNOON

12:00 **④ News and Weather**
⑦ Valiant Lady - Serial
Margot Finchley visits Bill's office. Marc Cramer, Katherine Anderson.
⑩ Hum and Strum - Harmony
12:15 **④ Big Brother - Bob Emery**
⑦ Love of Life - Serial
⑩ Book of Books - Religion
12:30 **⑦ ⑩ Search for Tomorrow**
12:45 **④ Hawkins Falls - Serial**
⑦ ⑩ Guiding Light - Serial
1:00 **④ MOVIE - 75 Minutes**
⑦ Shopping Views - Women
Louise Morgan with "best buys."
⑩ Let's Go Shopping-Women
1:30 **⑦ ⑩ Welcome Travelers**
Tommy Bartlett greets and interviews visitors to Chicago.
2:00 **⑦ Robert Q. Lewis - Variety**
⑨ MOVIE - Mystery
"Case of the Murdered Mortician."

⑩ **Sugar 'N Spice - Food**
Betty Adams with menu tips.
2:15 ④ **Dione Lucas - Cooking**
2:30 ⑦ **Linkletter's House Party**
⑩ **Olive Tinder - Women**
Interviews with people in the news.
⑭ **Dangerous Assignment**
2:45 ④ **Homecoming - Women**
⑩ **Bob Crosby - Music**
3:00 ④ **First Love - Serial**
⑦ ⑩ **Big Payoff - Quiz**
Bess Myerson and Randy Merriman.
⑭ **Paul Dixon - Variety**
3:15 ④ **Golden Windows - Serial**
3:30 ④ ⑩ **One Man's Family**
Johnny's mother makes plans to take over Claudia's child.
⑦ **Bob Crosby - Music**
⑨ **At Home with Kay Stevens**
Featurettes for women.
3:45 ④ ⑩ **Miss Marlowe - Serial**
Kit hints to Ralph of her plans for the future. Chris White.
4:00 ④ **At Four On 4 - Film**
⑦ **Brighter Day - Serial**
⑨ **News**
⑩ **Hawkins Falls - Serial**
⑭ **It's A Woman's World**
4:05 ⑨ **Donn Tibbetts - Variety**
Interviews, music and fun.
4:15 ⑦ **Secret Storm - Serial**
⑩ **First Love - Serial**
4:30 ④ **The World of Mr. Sweeney**
⑦ **Western Playhouse**
"Two-Gun Troubadour." Fred Scott. Ch. I.
⑩ **Liberace - Music**
Why does Liberace take Joanne Rio home to Mother? Story on page 14.
⑭ **MOVIE - Western**
4:45 ④ ⑩ **Modern Romances**
Her actions convince Irene Wakesman that she needs psychiatric help.
⑨ **Adventure Theater - Kids**
Glendora is hostess.
5:00 ④ **Pinky Lee - Variety**
⑦ **Adventure In Sports - Film**
⑩ **Children's Theater-Puppets**
Ted Knight entertains the small fry.
5:15 ⑦ **United Nations In Action**
Winston Burdett reports.
⑩ **Barker Bill's Cartoons**

5:30 ④ ⑩ **Howdy Doody - Kids**
⑦ **Yesterday's Newsreel**
⑨ **Hollywood Half Hour**
"Dear Amanda." An actress returns to a small town and gives it a shock. Billie Burke.
⑭ **Laurel & Hardy - Comedy**
5:45 ⑦ **News**

EVENING

6:00 ④ **Frontier Playhouse - Film**
⑦ **Stu Erwin - Comedy**
Stu becomes a non-conformist, and to prove his devotion to the cult he has breakfast in bed, wears loud sports clothes and goes on a tour of the town's late spots. (Film)

Cast

Stu Erwin ..... Himself
June Erwin ..... June Collyer
Jackie ..... Sheila James
Joyce ..... Merry Anders

. . . Stu's stupidity count is lower this season. Page 8.

⑨ **Guest House - Kearney**
⑩ **Wild Bill Hickok - Western**
"The Nephew From Back East." Uncle Jingles thinks nephew Horace is a sissy, but he finds out differently. Guy Madison and Andy Devine.
⑭ **News For Teen-agers**
6:15 ⑭ **Pen Brown - Variety**
6:30 ④ **News Reporter - Victor Best**
⑦ **Badge 714 - Jack Webb**
⑩ **N. E. Talent Club-Amateurs**
⑭ **Deadline Edition**
6:45 ④ **You and Your Health**
⑭ **Artist's Quarter - Drawing**
6:55 ⑩ **Weather Forecast**
7:00 ④ **SUE BENNETT SHOW - Songs**
⑦ ⑨ ⑩ ⑭ **NEWS, WEATHER**
㊺ **ON CAMERA, TEEN-AGERS**
7:10 ⑨ **SPORTS - Leo Cloutier**
7:15 ④ **NEWS - Arch Macdonald**
⑦ **KIERAN'S KALEIDOSCOPE**
⑨ ⑭ **NEWS - John Daly**
⑩ **TV SPORTS PAGE**
7:30 ④ ⑩ **EDDIE FISHER - Songs**
Axel Stordahl and his orchestra accompany Eddie, and Fred Robbins emcees.

⑦ **NEWS - Douglas Edwards**
⑨ **DISNEYLAND**
Walt tells "The Story of Donald Duck," with the aid of Donald himself, and sometimes a little interference, too. We see the first cartoon appearance of Donald in "Orphan's Benefit," starring Mickey Mouse. A more recent cartoon will be shown: "Tea For 200." plus parts of other cartoons showing Donald in a great variety of roles. In a sequence created for TV, Walt and Donald and two chipmunks known as Chip 'n' Dale do a series of impersonations. Donald croons "When You Wish Upon a Star," he plays a private eye (My Name is Donald. I'm a duck!"). He's a sheriff in a Western and he's a double-talking TV quizmaster.
⑭ **BIG PICTURE - Army Film**
A documentary on our Armed Forces.
㊺ **MOVIE - Drama**
"Sensation Hunters." Preston Foster.
7:45 ④ ⑩ **NEWS - Swayze**
⑦ **PERRY COMO - Songs**
8:00 ④ **I MARRIED JOAN**
"Home Movies." Upon their return from a trip to Honolulu, the Stevens find that Joan had forgotten to lock the doors, cancel the milk, etc. Brad rebels against his wife's lack of responsibility by leaving home. Joan Davis and Jim Backus play the Stevens. (Film)
⑦ **GODFREY & HIS FRIENDS**
Frank Parker, Marion Marlowe, Janet Davis, Haleloke, Lu Ann Simms.
⑩ **STAR PARADE - Film**
⑭ **ANSWERS FOR AMERICANS**
8:30 ④ ⑩ **MY LITTLE MARGIE**
"Big Chief Vern." Vern Albright goes to Oklahoma to close a deal with a young Indian Chief. In order to get rid of Margie, Vern asks a young brave to take her on a search for a non-existent gold mine. (Film)
⑨ **DUFFY'S TAVERN - Comedy**
"Archie The Hero." Ed Gardner.
⑭ **GATEWAY TO POETRY**
9:00 ④ ⑩ **KRAFT TV THEATRE**
"The Independent," by Robert Skutch, is the story of two former war correspondents, one a woman, the other a widower with a teen-age son. The war had been a personal battlefield for these two. Now they meet again as members of the State Assembly, and their old personal feud becomes a political feud.
⑦ **STRIKE IT RICH - Quiz**
⑨ **TOWN MEETING TONIGHT**
⑭ **CHICAGO SYMPHONY**
George Schick conducts. Ernest Liegel is flute soloist for "Dance of the Happy Spirits." and Milton Preves is violist.
㊺ **WRESTLING - Hollywood**
9:30 ⑦ **I'VE GOT A SECRET - Quiz**
Audrey Meadows replaces sister Jayne as a member of the panel. She joins other regulars Bill Cullen, Henry Morgan and Faye Emerson. Garry Moore emcees. Audrey, of the "Jackie Gleason Show," takes over the chair Jayne vacated to return to Broadway.
⑨ **ENTERPRISE, U. S. A.**
10:00 ④ **THIS IS YOUR LIFE**
Ralph Edwards tells the story of a sur-

The secret Louella kept . . .

60 days is a long time to keep a secret . . . especially if you're a famous gossip columnist! But Louella Parsons did it . . . so "This Is Your Life" could pull another successful surprise! Read about it in TV GUIDE! On Sale Nov. 18.

prise guest, with the guest's friends and relatives assisting . . . How does Ralph get his guests? Next week's issue divulges the secret.

⑦ ⑩ WORLD CHAMPIONSHIP

SPECIAL Paddy DeMarco (champion) vs. Jimmy Carter (challenger), lightweights, 15 rounds. Russ Hodges reports from the Cow Palace, San Francisco.

TV GUIDE RATINGS

	Rating	W.	L.	D.	K.O.'s
DeMarco	Champ	69	11	2	7
Carter	1	67	17	8	26

DeMarco, who won the crown from Carter by a unanimous decision last March, will be defying Carter's return-bout jinx. In title fights, Carter has reversed the verdicts on all who have beaten him previously. DeMarco is a rough, tough, crowding fighter. Carter is a clever counter-puncher with a wallop in either hand.

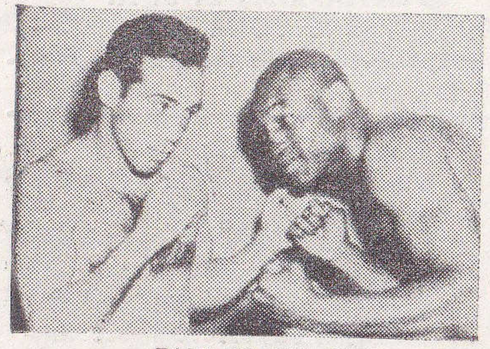

TALE OF THE TAPE

DeMarco		Carter
26	Age	31
135	Weight (approx.)	135
5 ft.. 6 1/2 in	Height	5 ft. 6 in.
70 in.	Reach	69 in.
39 in.	Chest (normal)	34 1/2 in.
41 in.	Chest (expanded)	38 in.
16 1/4 in.	Neck	15 in.
28 in.	Waist	27 3/4 in.
18 in.	Thigh	20 in.
13 1/4 in.	Calf	13 in.
14 in.	Biceps	14 in.
12 in.	Forearm	11 1/2 in.
8 in.	Ankle	9 1/2 in.
8 in.	Wrist	8 1/2 in.
11 in.	Fist	11 in.

Compiled by Nat Fleischer (The Ring)

⑨ MARK SABER - Drama

Ton Conway is the inspector.

⑭ DOWN YOU GO - Quiz

Bergen Evans, Francis Coughlin, Robert Breen, Fran Allison, Carmelita Pope.

㊻ EAST OF BOMBAY - Film

A tour of India.

10:30 ④ BIG STORY - Drama

"One Chance in a Thousand." Reporter Virginia Marmaduke and photographer Joe Kordick of the Chicago Sun-Times report a legal-medical battle that threatens to break up a home. A wife refuses to allow her two-year-old child to undergo a serious operation. Her husband insists on the life-or-death operation.

⑨ FAMILY THEATER - Drama

⑭ WEEK'S FOOTBALL PLAYS

10:45 ⑦ SPORTS SPOT - Mel Allen

Don Dunphy and Mel interview sports personalities.

⑩ FILM SHORT

11:00 ④ ⑦ ⑨ ⑩ ⑭ News

A late roundup of local and national bulletins.

11:05 ⑦ Masquerade Party - Game

Panelists Ilka Chase, Buff Cobb and Ogden Nash try to guess the identity of disguised guests. Peter Donald emcees.

11:10 ④ Football Preview - Sper

Sper studies films of last week's games, and comes up with predictions of this week's winners.

⑨ MOVIE - Musical

"Going Spanish." A musical comedy that takes place in a fictitious Latin country. Bebe Daniels and Lupino Lane.

11:15 ⑩ MOVIE - Drama

"Kid Monk Baroni." The leader of a gang in a New York tenement section tries to overcome his environment and physical handicap. Bruce Cabot, Allene Roberts, Mona Knox.

11:25 ④ Film Short

11:30 ④ Tonight - Steve Allen

Broadway celebrities drop in and chat.

11:35 ⑦ Favorite Story - Drama

"Little Regiment." Adolph Menjou.

12:05 ⑦ News and Weather

12:50 ⑩ News Roundup

1:00 ④ New England News

THIS YEAR...

Give the Gift the whole Family can enjoy!

TV GUIDE

No matter who it is . . . friend or relative, married or single . . . if they like television, they'll like TV GUIDE! Make no mistakes in selecting your Christmas gifts this year . . . give the gift that's sure to please . . . that's sure to be used . . . a subscription to TV GUIDE!

Now you can buy TV GUIDE at low-cost holiday rates: $5 for the first one-year subscription; only $4 for each additional subscription entered at the same time!

TV GUIDE Editions Serve California . . . Colorado . . . Connecticut . . . Delaware . . . District of Columbia . . . Florida . . . Illinois . . . Indiana . . . Iowa . . . Kansas . . . Maryland . . . Massachusetts . . . Michigan . . . Minnesota . . . Missouri . . . Nebraska . . . New Hampshire . . . New Jersey . . . New York . . . Ohio . . . Pennsylvania . . . Rhode Island . . . South Dakota (Sioux Falls) . . . Texas (Houston, Galveston, Dallas, Ft. Worth) . . . Vermont . . . Virginia . . . Washington State . . . West Virginia . . . Wisconsin . . . Wyoming . . . Canada (Toronto, Hamilton, Windsor, Vancouver).

MAIL THIS HANDY GIFT FORM TODAY. A GIFT CARD WILL BE MAILED TO EACH PERSON ON YOUR GIFT LIST

085 - NE - 280

TV GUIDE, Box 8019, Philadelphia 1, Pa.

Please enter subscriptions to TV GUIDE as listed below. I understand that I may have 1-year subscriptions at the special rate of $5 for the first subscription and $4 for each additional subscription.

I enclose $.....for.....subscriptions.

☐ Extend My Own Subscription
☐ Enter New Subscription in My Name
☐ Additional gifts on a separate sheet

In Canada: Add $1 for each 1-year subscription

My name.....
(PLEASE PRINT)

Address.....

City.....State.....
(ZONE)

Special Gift Rate Expires January 31, 1955

Gift for.....

Address.....

City.....State.....
(ZONE)

☐ New ☐ Renewal

Gift Card from.....

Special Gift Rate Expires January 31, 1955

Gift for.....

Address.....

City.....State.....
(ZONE)

☐ New ☐ Renewal

Gift Card from.....

THURSDAY NOVEMBER 18

MORNING

6:50 ⑩ **New England Farm Report**
7:00 ④ ⑩ **Today - Garroway**
⑦ **Morning Show - Paar**
8:30 ⑦ **MOVIE - Comedy**
"Abie's Irish Rose." A story about the complications that come about when a Jewish boy and a Protestant girl wed. Joanne Dru, Richard Norris.
9:00 ④ **Swan Boat - Variety**
A variety show with Nelson Bragg, host; songs by Cindy Lord and Lindy Doherty, fun with "Baby Nancy."
⑩ **Breakfast at the Sheraton**
Audience participation show with Nancy Dixon and Johnny King as co-hosts.
⑭ **Breakfast Club - Variety**
9:30 ⑩ **Across the Minister's Desk**
9:45 ⑦ **Song Shop - Film**
10:00 ④ **Ding Dong School**
Dr. Frances Horwich presides. (Chicago).
⑦ ⑩ **Garry Moore - Variety**
⑭ **MOVIE - Mystery**
10:30 ④ **A Time To Live - Serial**
Chick Buchanan comes close to losing some very valuable merchandise.
⑦ ⑩ **Arthur Godfrey-Variety**
10:45 ④ **Three Steps To Heaven**
11:00 ④ ⑩ **Home - Women's News**
Men's Fashions ..... Carrie McCord
The Sinuses ..... Ashley Montagu
Christmas Food .... Nancyann Graham
Interview .... The Doss family and its 12 "unadoptables"
11:30 ⑦ **Strike It Rich - Hull**
Warren Hull asks the questions.

AFTERNOON

12:00 ④ **News and Weather**
⑦ **Valiant Lady - Serial**
The lawyer questions Roy Withers about Bonnie and Mickey.
⑩ **Hum and Strum - Harmony**
12:15 ④ **Big Brother - Bob Emery**
Songs and games for the kids.
⑦ **Love of Life - Serial**
⑩ **Across The Minister's Desk**
12:30 ⑦ ⑩ **Search for Tomorrow**
12:45 ④ **Hawkins Falls - Serial**
⑦ ⑩ **Guiding Light - Serial**
1:00 ④ **MOVIE - 75 Minutes**
⑦ **Shopping Views - Women**
Louise Morgan with "best buys."
⑩ **Let's Go Shopping-Women**
1:30 ⑦ ⑩ **Welcome Travelers**
Tommy Bartlett interviews visitors passing through Chicago.
2:00 ⑦ **Robert Q. Lewis - Variety**
⑨ **MOVIE - Musical**
"Going Spanish." A musical comedy that takes place in a fictitious Latin country. Bebe Daniels and Lupino Lane.
⑩ **Sugar 'N Spice - Food**
Betty Adams with menu tips.
2:15 ④ **Fun with Food - Cooking**
Bonnie Lynn is the hostess.
2:30 ⑦ **Linkletter's House Party**
⑩ **On Your Account - Quiz**
⑭ **The Visitor - Drama**
2:45 ④ **Industry On Parade**
⑩ **Robert Q. Lewis - Variety**
3:00 ④ **First Love - Serial**
⑦ **Big Payoff - Quiz**
Randy Merriman and Bess Myerson.
⑩ **Bob Crosby - Music**
⑭ **Paul Dixon - Variety**
3:15 ④ **Golden Windows - Serial**
3:30 ④ ⑩ **One Man's Family**
Paul tells his young brother, Jack, the story of his youth. Russell Thorson.
⑦ **Bob Crosby - Music**
⑨ **At Home with Kay Stevens**
Featurettes for women.
3:45 ④ ⑩ **Miss Marlowe - Serial**
Gavin is troubled by a letter from his mother.
4:00 ④ **At Four On 4 - Film**
⑦ **Brighter Day - Serial**
Sally's sudden visit causes Sandra great concern. Ann Hillary plays Susan Talbot.
⑨ **News**
⑩ **Robert Q. Lewis - Variety**
⑭ **Farmer's Weekly**
4:05 ⑨ **Donn Tibbetts - Variety**
4:15 ⑦ **Secret Storm - Serial**
⑩ **Olive Tinder - Women**
4:30 ④ **The World of Mr. Sweeney**
⑦ **Western Playhouse**
⑩ **Garry Moore - Variety**

⑭ **MOVIE - Western**
4:45 ④ ⑩ **Modern Romances**
Irene faces an emotional crisis in her own life.
⑨ **Adventure Theater - Kids**
5:00 ④ **Pinky Lee - Variety**
⑦ **United Nations in Action**
Winston Burdett reports.
⑩ **Children's Theater-Puppets**
5:15 ⑩ **Wildlife In Rhode Island**
⑨ **Old Time Comedies - Film**
5:30 ④ ⑩ **Howdy Doody - Kids**
Gabby Hayes and Bison Bill learn about King Zoom and his magic drum.
⑦ **Linkletter and the Kids**
⑨ **Western Playhouse**
⑭ **Hank McCune - Film**
5:45 ⑦ **News**

EVENING

6:00 ④ **Lady of the Bookshelf**
Eileen Kneeland entertains the tots.
⑦ **Sports Parade - Les Smith**
Les Smith interviews sports personalities.
⑨ **Guest House - Kearney**
News, interviews and sports.
⑩ **Ray Bolger - Comedy**
Ray finds he is the proud possessor of a self-appointed publicity man; his pal, Pete Morrisey. Pete starts his job by releasing a story about Ray's search for a wife who is an expert cook. The show features a dance by Ray Bolger and his partner Sylvia Lewis.
⑭ **News For Teen-agers**
6:15 ④ **Wonder World - Science**
⑭ **Pen Brown - Variety**
6:30 ④ **News Reporter - Victor Best**
⑦ **Lone Ranger - Western**
⑩ **New England Talent Club**
Vocalist Russ Emery is the host.
⑭ **Deadline Edition**
6:40 ⑤⑥ **Crusader Rabbit - Cartoon**
6:45 ④ **Hopalong Cassidy - Boyd**
⑭ **Industry on Parade - Film**
⑤⑥ **Beauty Hints**
6:55 ⑩ **Weather Forecast**
7:00 ⑦ ⑨ ⑩ ⑭ **NEWS, WEATHER**
⑤⑥ **JACKSON AND JILL**
7:10 ⑨ **SPORTS - Leo Cloutier**

"shower of stars"
1st TV Auto Show in Color

In Color and Black & White
THURSDAY NOV. 18
8:30 TO 9:30 P.M.
Channels 7 - 30 - 55
See the stars unveil the cars

BETTY GRABLE

HARRY JAMES

and an all-star cast of your favorite screen and TV personalities
with
WILLIAM LUNDIGAN
as your host

PRESENTED BY
CHRYSLER CORPORATION
Plymouth • Dodge • De Soto
Chrysler • Imperial

7:15 ④ NEWS - Arch Macdonald
Arch brings you latest reports.
⑦ MUSIC HALL VARIETIES
⑨ ⑭ NEWS - John Daly
⑩ TV SPORTS PAGE
Warren Walden with sports news.
7:30 ④ ⑩ DINAH SHORE - Songs
⑦ NEWS - Douglas Edwards
⑨ CIRCLE M RANCH BOYS
⑭ WINNA! - Quiz
⑤⑥ KENT'S CASTLE - Drama
7:45 ④ ⑩ NEWS - Swayze
⑦ JANE FROMAN - Songs
The scene is Broadway in the roaring 20's. Jane sings "Blue Skies" and recalls the era in which it was written with "Let's Go Back." She offers oldtime hits: "My Heart Stood Still," "Can't Help Lovin' Dat Man," and "Hallelujah!" Peter Birch and the dancers perform a "Charleston," all dressed in appropriate regalia.
8:00 ④ ⑩ GROUCHO MARX - Quiz
Groucho interviews contestants from the studio audience and quizzes them on various subjects.
⑦ RAY MILLAND - Comedy
"Stagestruck." Professor McNulty finds himself the center of a family quarrel. The mother of a stagestruck co-ed wants her to go on the stage. The father is against his daughter's theatrical ambition. (Film)

Cast

Professor McNulty ..... Ray Milland
Peggy McNulty ..... Phyllis Avery
The Girl ..... Virginia Gibson
Mother ..... Frieda Inescort
Father ..... Gavin Gordon

⑨ ⑭ ⑤⑥ THEY STAND ACCUSED
8:30 ④ ROCKY KING - Karns
"Design for Murder." A noted dress designer is shot to death. Roscoe Karns.
⑦ SHOWER OF STARS
COLOR It's a true shower of stars amidst a shower of brand new cars. On hand for the gala proceedings are: Betty Grable and her bandleader spouse Harry James; the inimitable Groucho Marx; comedians Eddie "That's My Boy" Mayehoff and Danny "Make Room for Daddy" Thomas; and the three heroes of "It's A Great Life," James Dunn, Michael OShea, and Bill Bishop. (Hollywood) *Sponsored by Chrysler Corp.*
⑩ TV PLAYHOUSE - Film
9:00 ④ ⑩ DRAGNET - Jack Webb
Friday and Smith investigate a string of car robberies, in which phony checks are given as payment for used cars. (Film)

Cast

Joe Friday ..... Jack Webb
Frank Smith ..... Ben Alexander
A Victim ..... Virginia Gregg

⑨ WANT TO LEAD A BAND?
Denise Lor joins Jeffrey Clay on the vocals with the Sammy Kaye band. Aspiring maestros compete for applause.
⑭ T MEN IN ACTION - Drama
⑤⑥ HOLLYWOOD HALF HOUR
9:30 ④ ⑩ FORD THEATER - Drama
COLOR Claire Trevor, James Barton and Richard Kiley star in "Summer Memory." Old man Crandall uses his daughter Felicia, and his son, Walter, from leaving home. Felicia, who loves a truck driver, and Walter, an aspiring architect, must finally choose between their domineering father and their own desires. (Film)

Cast

Felicia Crandall ..... Claire Trevor
Old Man Crandall .... James Barton
Walter Crandall ..... Richard Kiley
Paul ..... Bill Henry

⑦ FOUR STAR PLAYHOUSE
Charles Boyer stars in "My Own Dear Dragon." A successful playwright's marriage to a younger girl is endangered by her decision to become his competitor, and write plays, too. (Film)

Cast

John ..... Charles Boyer
Maggie ..... Vera Miles
Hannah ..... Mabel Albertson
Bengal ..... Alex Gerry

⑨ T MEN IN ACTION - Drama
⑭ MOVIE - Romance
"Lilly of Killarney." Romance amid the songs and scenes of old Ireland. Sara Allgood and John Garrick.

⑤⑥ MOVIE - Drama
"Out of the Blue." George Brent.
10:00 ④ ⑩ VIDEO THEATER - Drama
"The Captive City," adapted from United Artists film of 1952 which starred John Forsythe and Joan Camden. The story: A newspaper publisher attempts to rid his city of crime even when he discovers that most of the town's most respectable citizens are involved. He nearly loses his newspaper and his life in his efforts to obtain evidence against the guilty. (Hollywood)
⑦ PUBLIC DEFENDER - Drama
The Public Defender tries to unravel the mystery of a truck driver whom police found beside his hijacked truck. The driver refuses to discuss the incident. Reed Hadley portrays the Public Defender.
⑨ WRESTLING - Hollywood
10:30 ⑦ NAME THAT TUNE - Quiz
⑭ THIS IS THE LIFE
"When Goodness Failed." Frank Wilcox.
11:00 ④ ⑦ ⑨ ⑩ ⑭ News
11:05 ⑦ The Vise - Drama
"The Diamond Expert" is another ironic tale of a man caught in the vise-like jaws of fate. This one discovers that a man aboard the ship he is traveling on is bound for a diamond mine, and an evil scheme is born in his head. The series is filmed in England. Paul Carpenter, Hugh Latimer, Leslie Linden. Actor Ron Randell is host.
11:10 ④ Ella Raines - Drama
⑨ MOVIE - Mystery
"Eye Witness." A lawyer attempts to clear a wartime friend of a murder charge. Robert Montgomery, Leslie Banks.
11:15 ⑩ Your Hit Parade
11:35 ⑦ Football Preview - Sper
Sper studies films of last week's games, and comes up with predictions of this week's winners.
11:40 ④ Tonight - Steve Allen
11:45 ⑩ MOVIE - Drama
"House Of Darkness." A murdered man's revenge takes the form of strange music from the murderer's violin. Lawrence Harvey, Lesley Brock.
11:50 ⑦ Your TV Theater - Drama

MORNING

6:50 ⑩ New England Farm Report
7:00 ④ ⑩ Today - Garroway
⑦ Morning Show - Paar
8:30 ⑦ MOVIE - 75 Minutes
9:00 ④ Swan Boat - Variety
A variety show with Nelson Bragg, host; songs by Cindy Lord and Lindy Doherty, fun with "Baby Nancy."
⑩ Breakfast at the Sheraton
Audience participation show with Nancy Dixon and Johnny King as co-hosts.
⑭ Breakfast Club - Variety
9:45 ⑦ Song Shop - Film
10:00 ④ ⑩ Ding Dong School
⑦ Garry Moore Variety
⑭ MOVIE - Musical
10:30 ④ A Time To Live - Serial
Kathy and Chick have their first serious disagreement. Pat Sully.
⑩ Garry Moore - Variety
10:45 ④ Three Steps To Heaven
11:00 ④ ⑩ Home - Women's News

"Capsule" House ..... Paul MacAlister
Christmas Gifts ..... Hugh Downs
Cookery ..... Chef Phillip

11:30 ⑦ Strike It Rich - Quiz
Warren Hull asks the questions.

AFTERNOON

12:00 ④ News and Weather
⑦ Valiant Lady - Serial
Mickey calls the D.A. to explain incident from his college days.
⑩ Hum and Strum - Harmony
12:15 ④ Big Brother - Bob Emery
Songs and games for the small fry.
⑦ Love of Life - Serial
⑩ Let's Go To School
12:30 ⑦ ⑩ Search for Tomorrow
12:45 ④ Hawkins Falls - Serial
Life in a typical American town.
⑦ ⑩ Guiding Light - Serial
1:00 ④ MOVIE - 75 Minutes
⑦ Shopping Views - Women
Louise Morgan with "best buys."

9 MOVIE - Western
10 Let's Go Shopping
Alice Jackson is your hostess.
1:30 7 10 Welcome Travelers
Tommy Bartlett queries visitors.
2:00 7 Robert Q. Lewis - Variety
9 MOVIE - Mystery
"Eye Witness." A lawyer attempts to clear a wartime friend of a murder charge. Robert Montgomery, Leslie Banks.
10 Sugar 'N Spice - Food
Betty Adams with menu tips.
2:15 4 Life With Elizabeth
Misadventures with Betty White.
2:30 7 Linkletter's House Party
10 Olive Tinder - Women
14 Life With Elizabeth
2:45 4 Gospel Songs - Ed McHugh
10 Robert Q. Lewis - Variety
3:00 4 First Love - Serial
7 10 Big Payoff - Quiz
14 Paul Dixon - Variety
3:15 4 Golden Windows - Serial
Julie and Tom meet for the first time. Herb Patterson, Leila Martin.
3:30 4 10 One Man's Family
Father Barbour gives his seal of approval to sailor Johnny MacPherson.
7 Bob Crosby - Music
9 At Home with Kay Stevens
Features for women.
3:45 4 10 Miss Marlowe - Serial
Kit has a chilly meeting with Marion Cahill. Chris White.
4:00 4 At Four on 4 - Film
7 Brighter Day - Serial
9 News
10 Hawkins Falls - Serial
Mitch experiences the biggest shock of his life. Him Bannon plays Mitch.
14 It's A Woman's World
4:05 9 Donn Tibbetts - Variety
4:15 7 Secret Storm - Serial
10 First Love - Serial
4:30 4 The World of Mr. Sweeney
7 Western Playhouse
"Adventures of the Texas Kid."
10 Liberace - Music
Why does Liberace take Joanne Rio home to mother? Story on page 14.
14 MOVIE - Western

4:45 4 10 Modern Romances
Irene finds a solution to her problems.
9 Adventure Theater - Kids
5:00 4 Pinky Lee - Variety
7 Adventure in Sports
10 Children's Theater-Puppets
5:15 7 United Nations In Action
5:30 4 10 Howdy Doody - Kids
7 Film Short
9 Your Family Theater
14 Annie Oakley - Western
5:45 7 News

EVENING

6:00 4 Annie Oakley - Western
7 Big Ten - Football Hi-lites
9 Guest House - Kearney
10 Circus Show - Children
14 News For Teen-Agers
6:15 14 Pen Brown - Variety
6:30 4 News - Victor Best
7 Superman - Adventure
10 New England Talent Club
14 Deadline Edition
6:45 4 Rin Tin Tin - Drama
"Wolf Cry." Rusty, Rinty's young master, spends his time pretending that he has seen outlaws or Indians around the fort. Lt. Masters warns the boy that someday he will "cry wolf" once too often. Rin Tin Tin, Lee Aaker, James Brown. (Film)
14 Sportsmen's Corner
6:50 56 Crusader Rabbit - Cartoon
6:55 10 Weather Prediction
7:00 7 9 10 14 NEWS, WEATHER
56 GUIDED TOUR - Film
7:10 9 SPORTS - Leo Cloutier
56 TEX AND EDDIE - Songs
7:15 4 NEWS - Arch Macdonald
7 SPORTS TIME - Wismer
9 14 NEWS - John Daly
10 TV SPORTS PAGE
7:30 4 10 EDDIE FISHER - Songs
7 NEWS - Douglas Edwards
9 WESTERN PLAYHOUSE
14 MISS LACE - Talent
56 AFFAIR OF THE HEART
7:45 4 10 NEWS - Swayze
7 PERRY COMO - Songs
56 TO BE ANNOUNCED

8:00 4 10 JACK CARSON - Comedy
Genial Jack takes the TV audience and comedian George Gobel to visit his San Fernando Valley ranch. Carson's project for the evening — to get George, "The Little Man With the Big Guitar," to play and sing for him. (Hollywood) *Sponsored by Your Pontiac Dealer.*
7 MAMA - Peggy Wood
9 COLONEL MARCH - Drama
"Missing Link." Boris Karloff.
14 THIS IS THE ISSUE - Panel
56 FRONT PAGE DETECTIVE
8:30 4 10 LIFE OF RILEY - Comedy
"Riley Vs. Numerology." Riley consults his pal, Waldo, an expert on numerology, and joins the cult. His odd behavior puzzles the other Rileys until they arrive at what they think is a logical solution. (Film)

Cast

Riley ..... William Bendix
Waldo ..... Sterling Holloway
Peg ..... Marjorie Reynolds
Babs ..... Lugene Sanders
Junior ..... Wesley Morgan

7 TOPPER - Comedy
"Topper Goes To Washington." Topper goes to the Nation's capital to share his "secret" plans with the U. S. Government. The sensation mild-mannered Topper creates in Washington is due in part to his three companions, those amiable ghost, George, Marion and Neil. (Film)

Cast

Cosmo Topper ..... Leo G. Carroll
Henrietta Topper ..... Lee Patrick
George Kerby ..... Robert Sterling
Marion Kerby ..... Anne Jeffreys

9 MY HERO - Comedy
"Arabian Night." Robert Cummings.
14 CAPTURED - Drama
56 MOVIE - Drama
"Accomplice." Richard Arlen.
9:00 4 THE STRANGER - Drama
7 PLAYHOUSE OF STARS
Academy Award player Anthony Quinn stars in "The Long Trail" as a Texas ranger assigned to extradite a murder suspect from the new State of Oregon. When the pioneer community finds out what he's up to, they give him a hostile reception. (Film)

Cast

Waldon ..... Anthony Quinn
Sam Gates ..... John Bryant
Jay Calliston ..... Robert Armstrong
Amy Gates ..... Maxine Cooper
Lafe Brady ..... Hugh Sanders
Frank Jones ..... Steve Darrell

9 STARS OF TOMORROW
10 BIG STORY - Drama
"A Job To Finish" is tackled by reporter Louis Gollop of the Duluth, Minn., News Tribune. The son of a man he sent to prison 20 years ago comes to him and begs that he ask the parole board to free his father. The man, now old, is also gravely ill.
14 DOLLAR A SECOND - Quiz
Jan Murray emcees the comedy quiz and stunt show. Murray interviews contestants who are paid a dollar for each second they are on stage performing stunts.

DIRECT FROM HOLLYWOOD!

THE
Jack
Carson
Show

FRIDAY NIGHT
8:00 P.M.
CHANNELS 4 - 10 - 61

Presented by
YOUR PONTIAC DEALER

9:30 ④ ⑩ DEAR PHOEBE - Comedy
⑦ OUR MISS BROOKS-Comedy
Faced with the prospect of only one small squab for Thanskgiving dinner, Miss Brooks tries her best to wangle an invitation to a better stocked table. Only trouble is, everyone she approaches thinks she's doing the inviting. The squab looks smaller and smaller, the turkey farther and farther away. (Film)

Cast

Miss Brooks ..... Eve Arden
Mr. Boynton ..... Bob Rockwell
Mrs. Davis ..... Jane Morgan
Mrs. Conklin ..... Paula Winslowe
Mr. Conklin ..... Gale Gordon

⑨ INSPECTOR MARK SABER
⑭ THE VISE - Drama
"The Secret Place." A rich but neglected wife hatches a scheme to arouse her husband's jealousy. She discovers some love letters in an antique dresser she's purchased, and lets her husband believe the letters were addressed to her. In this English-filmed thriller, Margaret Rawlings plays the wife, John Stewart the husband.

10:00 ④ ⑩ BOXING - New York
Floyd Patterson, Brooklyn, N. Y., light-heavyweight, vs. Willie Troy, Washington,, D. C., middleweight, 8 rounds. Jimmy Powers reports from Madison Sq. Garden.

TV GUIDE RATINGS

	Rating	W.	L.	D.	K.O.'s
Patterson	5	17	1	0	10
Troy	6	28	2	0	22

This will be a crucial bout for both men. Patterson has always had trouble with fast, lighter men. Troy is giving away weight and reach. Troy is a bombing hitter and he can counter-punch with the best. Patterson is a tireless worker, who can befuddle an opponent with combination punches.

Compiled by Nat Fleischer (The Ring)

⑦ THE LINEUP - Drama
"Cop Killer." Charlie Neely, a tramp, sees a body being dropped over a bridge. San Francisco police learn that the dead man was a policeman working on a narcotics ring. Inspector Grebb and Det. Lt. Guthrie bring Charlie in to see a lineup and identify the killers. (Film)

Cast

Inspector Matt Grebb ..... Tom Tully
Det. Lt. Ben Guthrie .. Warner Anderson
Capt. Leonard ..... Bill Kennedy

⑨ FRONT PAGE DETECTIVE
"Echo From The Dead." In a blinding snowstorm, newspaper columnist David Chase seeks shelter in a nearby farmhouse. Little does he know that its occupants are the family of a killer he had led into a police ambush. Edmund Lowe.

⑭ ⑤⑥ CHANCE OF A LIFETIME
10:30 ⑦ DEATH VALLEY DAYS
⑨ DUFFY'S TAVERN - Comedy
"Archie, the Father." Ed Gardner.
⑭ JOHNS HOPKINS REVIEW
10:45 ④ GREATEST FIGHTERS - Film
⑩ RUSS EMERY - Songs
11:00 ④ ⑥ ⑨ ⑩ ⑭ News
11:05 ⑦ Studio 57 - Drama
"The Duel' is set in a Nevada frontier town in 1875. The sheriff's daughter returns from the East with her fiance, who wants to open a law office. The girl's former beau, a town tough, determines to oust the Eastern intruder. (Film)
11:10 ④ Waterfront - Drama
"Anchors In The Past." Preston Foster.
11:15 ⑨ MOVIE - Drama
"Typhoon Treasure." A pearl trader's boat, loaded with pearls, is lost in a typhoon. Campbell Copelin.
⑩ The Stranger - Drama
"The Bird Watcher." The timidity of a nature-lover almost convicts him of a murder which the stranger is sure he didn't commit. Bob Carroll stars.
11:35 ⑦ Tales of Tomorrow
"Fisherman's Wife."
11:40 ④ Tonight - Steve Allen
11:45 ⑩ MOVIE - Drama
"Istanbul." Virginia Bruce.
12:05 ⑦ News and Weather
1:00 ④ New England News

Stations reserve the right to make last minute changes.

Dior Had Nothing To Do With This

FROM VENUS, NOT PARIS, COMES TELEVISION'S 'FUTURE LOOK'

What will women wear in 2054? Well, here's the "future look" TV costume designers have created for ladies of the rocket set 100 years hence.

As previewed by TV space adventurers, this "new, new, new look" resolves Dior's curve-and-skirt-line tempest by eliminating skirts entirely and going back to Grandma's kind of contours. From here, the feminine future looks bright—but chilly.

Space Patrol's Virginia Hewitt, above, is streamlined for 2054 action. But Lois Nettleton, l., Don Hastings and Dorothy Jolliffe, of *Captain Video*, foresee no embargo on frills.

LIBERACE'S *Favorite Date*

JOANNE RIO IS THE ONLY GIRL HE TAKES HOME TO MOTHER

Give a nation a matinee idol and sooner or later there has to be a girl in the picture. In the case of Liberace, the girl is a 22-year-old brunette named Joanne Rio, the daughter of Eddie Rio, a well-known vaudevillian.

Miss Rio, a struggling young actress with a warm, husky voice, has known Liberace for four years. Until he moved two years ago, he lived across the street from her.

Joanne seems the lone feminine friend acceptable to Liberace's mother, the dominant figure in the pianist's life. She often has dinner in their home, even helps with the dishes.

Miss Rio has come to be the pianist's favorite date, the one girl with whom he can let down his rather considerable hair and talk freely. Before he left on his recent concert tour, he was seeing her once and sometimes twice a week. And because in Hollywood two dates in a row are considered equal to a proposal, if not an actual engagement, the columnists staked out their claims and the headline writers became carefully careless.

"I didn't know we were 'engaged,'" Miss Rio says, a little bitterly, "until I read about it in the papers.

"I have never thrown myself at Lee. I have never even telephoned him. We have never had any definite plans. Never. We just enjoy each other's company, that's all."

Born in Chicago, Miss Rio traveled extensively with her parents, twice visiting Europe, before entering a Los Angeles boarding school.

She has appeared in several Western serials and, more recently, in the chorus line at the Moulin Rouge night club on Hollywood's Sunset Boulevard. She aspires to have her own singing and comedy act.

While she resents being misquoted, Miss Rio nevertheless authorized a Los Angeles newspaper to print a rather sticky three-part story under her byline, in which she told her side of the "romance."

"When they asked me to do it," she explains, "I immediately called Lee. He and his manager both thought it would be a cute idea. It was written by one of the newspaper's staff men. He misquoted me in places, but it wasn't anything serious. However, I didn't bargain for that headline—'Liberace Fiancee Tells of First Kiss.'"

Playmates: Joanne Rio and Liberace ▶ swap smiles at Hollywood night club.

Terry's friends on TV include Dragon Lady, Hotshot Charlie, Chopstick Joe and Burma.

Straight From The Drawing Board

MORE COMIC STRIP CHARACTERS HEAD TOWARD TELEVISION

The movie studios decided a long time ago there was gold in pen-and-ink characters, and added "life" to a variety of newspaper comic strips. "Funnies" - to - films commuters included Blondie, Jiggs, Superman, Joe Palooka, Flash Gordon and, most recently and in CinemaScope, Prince Valiant.

Television film producers have been even more eager to serialize the strippers, figuring that TV series featuring the heroes and heroines of the more popular cartoon stories automatically would have tremendous audiences.

And so human actors are now making weekly living room appearances as Superman, Mandrake, Dick Tracy, Terry and the Pirates, Joe Palooka and Flash Gordon.

On TV planning boards are series chronicling the adventures of Maggie and Jiggs, Smilin' Jack, Dixie Dugan, Secret Agent X-9, Blondie, Kerry Drake, Rex Morgan, Steve Canyon, Tailspin Tommy and Juliet Jones.

Of the comic strips already on TV, the most successful, oddly enough, has been the one which would seem the most difficult to transform into a show with human actors—Superman, whose hero literally flies.

The acid Al Capp's comic strip-within-a-comic strip, Fearless Fosdick, has been translated into a TV puppet show. But no series has yet been announced based on Fosdick's befuddled fan, L'il Abner. Some things are still sacred.

Interstellar adventurers in *Flash Gordon* include Flash, Dale, bearded Dr. Zharkov.

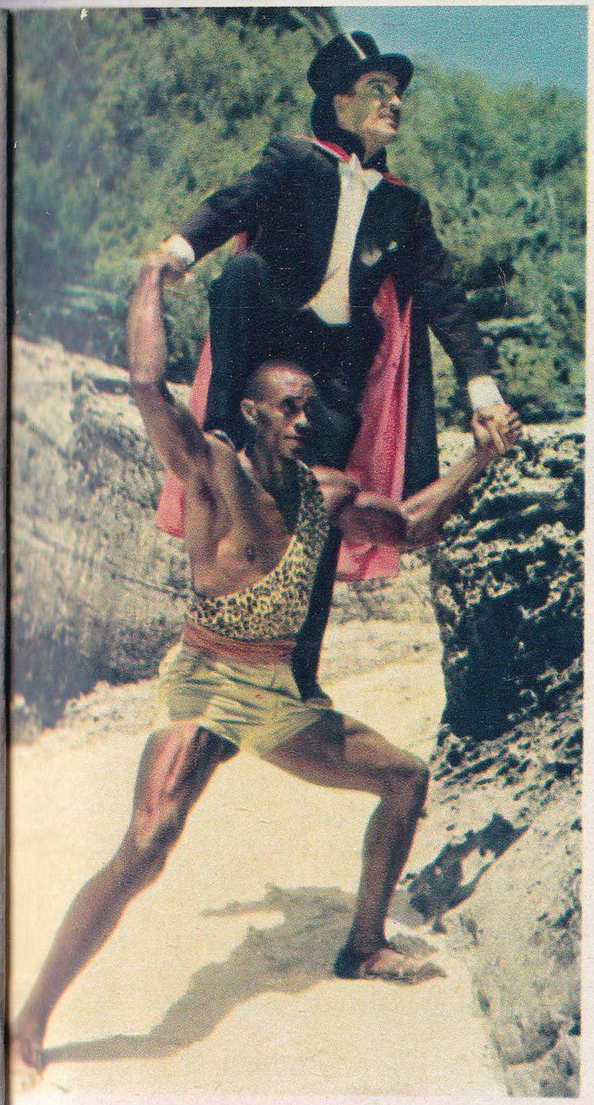

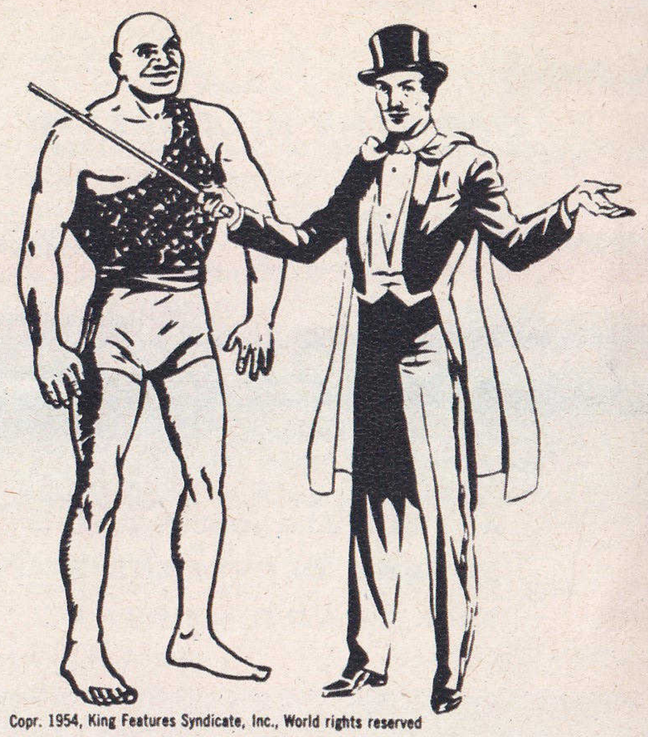

In new *Mandrake* series, Coe Norton plays magician; Woody Strode, Lothar.

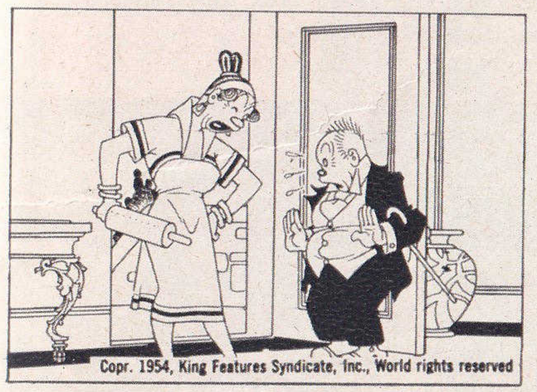

Renie Riano may play Maggie in TV's *Bringing Up Father;* Jiggs is still being sought.

DOROTHY KILGALLEN:

Girl Reporter

A TELEVISION STAR COVERS CLEVELAND'S SHEPPARD TRIAL

Dorothy Kilgallen at work in Cleveland.

Television's Dorothy Kilgallen found herself, as the drama of "The State of Ohio versus Dr. Samuel Sheppard" rocketed along, playing the feminine lead in the cast which surrounded the famous Cleveland trial.

In her role of nationally syndicated newspaper columnist and girl reporter, the sharp-witted *What's My Line?* panelist received almost as much prominence as the handsome society osteopath, accused of killing his wife.

Miss Kilgallen, covering the trial for the Hearst newspapers, learned that being a television personality was a helpful happenstance—and often a headache.

Her fame enabled her to get closer to the principals in the case than any other member of the television, radio or press crews. She also was besieged by autograph collectors and photographers and, believe it or not, was dragged into the long-drawn-out wrangle over the selection of the jury.

One prospective juror was dismissed after she revealed that she had talked to a sister and a friend about the trial and the newsgatherers, though she denied the presence of Miss Kilgallen would influence her.

The girl pointed out that she had merely replied to the friend who asked if she had seen Dorothy Kilgallen or had gotten her autograph.

After the youthful would-be juror was excused, she expressed a hope to newsmen that she still might be able to get an autograph from the TV panelist.

Miss Kilgallen heard about it and sent her a note, reading: "Dear Betty, the reporters thought you would have made a good juror."

When court recessed, white-haired chief defense counsel William J. Corrigan approached the columnist and said of the excused juror:

"She just wanted to be on *What's My Line.*"

Judge Edward Blythin, who presided at the trial, became attracted by Miss Kilgallen's personality and revealed that he and his wife wanted to invite the busy newspaperwoman to their home for dinner sometime during her Cleveland stint.

Judge Blythin described Miss Kilgallen as "a lovely person" and said, "I can understand why she is so popular."

And what does Miss Kilgallen say about all the attention paid to her?

"It complicates life a bit, but I can't say that it ruins it, or that I don't like what it means.

"I've been working hard since I was 17 years old to get where I am now, and although the attention slows me down, I am grateful to give autographs."

Just how hard Miss Kilgallen works can be understood by a glance at her schedule for one Monday during the trial.

She arrived by plane at 4 A.M. Monday, after appearing on *What's My Line* Sunday night. She was in bed in her hotel by 5, up again at 8, and at the courthouse at 9:45.

At 4:30 P.M., when the trial recessed, she caught a plane back to New York for an evening with her three children and her husband, Broadway producer Dick Kollmar. Up Tuesday at 5:30, she and her husband recorded two sessions of their twice-daily 15-minute radio program. And before noon Dotty was back in Cleveland. In addition to all this, she found time to do her daily column, "Voice of Broadway," which runs in approximately 100 newspapers.

And—oh, yes—to write those colorful, day-by-day stories of the trial which brought her to Cleveland in the first place.

Journal American

Back Ives

See Journal's Poll on Page 2

LATEST NEWS

Dorothy Kilgallen Reports:

DR. SAM RISKS LIFE ON JURY CHALLENGES

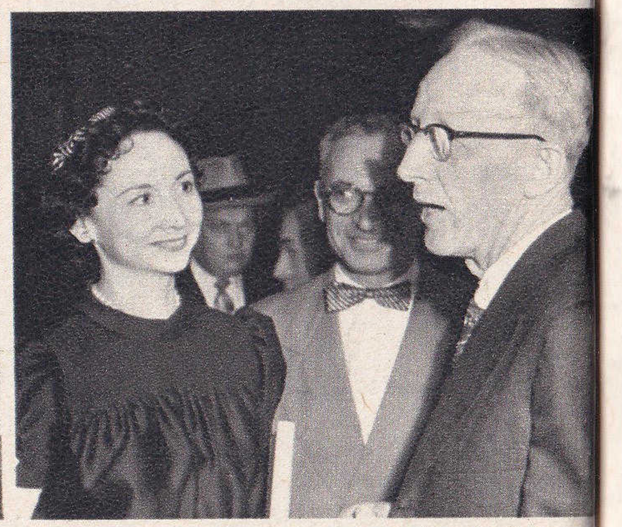

She interviews Defense Attorney William Corrigan and Judge Edward Blythin (right).

Just Don't Call Her 'Jerry Lewis'

KAYE BALLARD IS USED TO OTHER COMPARISONS

After a summer as star of the *Comedy Hour* and a season as star of the Broadway musical, "The Golden Apple," the mobile-faced Kaye Ballard feels she's left an "indelible" mark in the hearts and minds of her public. Her public, let us add, includes a certain quota of people who *don't* think she looks like Martha Raye, and who don't suggest she could stand-in for Nancy Walker, Fanny Brice, Bea Lillie or—and this one hurts—Jerry Lewis.

"I hate comparisons," she groans, registering despair.

"All my life," explains Kaye, who is 27, "I thought I was ugly. I just about got to the point where it didn't matter so much when someone brought up Jerry Lewis. I became a comedienne because I didn't like my face and I found when I distorted it, people laughed. But I didn't know anything about the subtleties of acting. A real actress can say more with a glance than with a whole facial contortion.

"Real comedy," according to the soft-spoken Kaye, "is achieved by setting up a universal truth and then exaggerating it. I used to want to be a great comedienne, but now I know that I really want to be a great actress who is funny. Someday, maybe, even like Shirley Booth."

Kaye is probably the most self-deflating person ever to have wandered into show business. It could, of course, be argued that for the benefit of the press all performers have simulated modesty. But Kaye's self-consciousness, which refers only to her physical being, not her talent, seems born of hypersensitivity. At lunch one summer afternoon she was called to the phone. As she left the table she wrapped a coat around so that other diners couldn't see her body. "I'm fat," she claims. She isn't, but she diets anyway.

Spike Jones gave the Cleveland girl her start as a comic tuba player and specialty singer. From there, she went off on her own into night clubs, playing New York's chic East Side Blue Angel for 66 weeks. She appeared in nine different shows, including the English company of "Touch and Go," which gave two command performances. But she never got before the Broadway critics until "The Golden Apple," and then, she says, "The show was an artistic hit," which means, "The critics loved it but we closed before the public got to see very much of us."

It was in "Touch and Go" that Nat Karson, then producer of *The Summer Comedy Hour*, first saw Kaye. When her name was later submitted to him he remembered who she was and signed her for two shows with options for others. Meanwhile, NBC officials were so impressed they signed her to a five-year contract last April, without asking her to go through the so-called proving ground of the summer dog days.

"I think I'm being groomed for something big," Kaye says. "Otherwise they wouldn't guarantee my salary whether I work or not." Last year, NBC had 10 nonworking people under contract. But Kaye is destined to work for her low-caloried meals. She's slated for four of the *Comedy Hours* this winter, a few of the "spectaculars," and has completed a pilot film for a new situation comedy. She also has an offer to play Las Vegas at $5000 a week. Five years ago she worked there for $850—and, she adds, "I thought it was a lot of money."

Not even related: TV comedienne, Kaye Ballard, and Jerry Lewis, who is said also to have some pretensions in that field. Kaye fears that many think she and Jerry look much alike.

Imogene Coca Show

PROGRAM OF THE WEEK

It is no particular pleasure to report that the Imogene Coca of the current season is not the Imogene Coca of seasons gone by.

The fragmentation of that one-time NBC blockbuster, *Your Show of Shows,* into Max Liebman "spectaculars," *Caesar's Hour* and *The Imogene Coca Show,* has been inspiring more than one *tsk-tsk.* And of the three former colleagues, it's Imogene, alas, who seems most consistently to come a cropper.

That the comedienne is one of the most talented of her breed is undeniable. It is equally undeniable, however, that her talent is not the easiest kind in the world to write for. She is a performer who must be given an idea, rather than a script; a direction, rather than set lines. Thus far this season the ideas and the direction have generated only occasional sparks.

Her difficulty is that, after five years, virtually everyone has seen her several times more than once and, to keep viewers' enthusiasm kindled, her material must be fresh and different. She has long since run out of her original night-club acts, some of which were gems, and now she appears to have run out of writers who know what to do with her gamin-like qualities.

Certainly the answer doesn't lie in casting her as a strictly *non*-tongue-in-cheek singing ingenue, assigning her long and dreary dancing chores in straight-faced production numbers, or watering down her wild-eyed burlesque by linking it to a "real"—and rather humdrum—offstage Imogene.

Occasionally, as noted, Coca's new show has struck a spark. Perhaps her best bit to date was the one which had her trying to get out of paying a 10-cent highway toll. She was excellent, too, in satirizing a singer's swooning female fan, but, as too often happens, this particular sketch ran too long. Brevity is still the soul of wit.

Red Buttons Show

The "new" Red Buttons of the 1954-55 season has switched from CBS to NBC, from Monday night to Friday night, from one bevy of writers to another bevy of writers—but he is still Red Buttons. If one is an *aficionado,* he is the greatest. Otherwise . . .

Discounting his ability to hop up and down while cupping his ear, Buttons has no comic traits peculiar to him alone. He is not funny per se. A Jack Benny can be hilarious just standing with his arms folded, staring at an old lady in the front row. Buttons can't. He needs material.

Material, however, apparently isn't finding its way to NBC on Fridays any more easily than it did to CBS on Mondays. Red's writers, whose numbers must by now be as forlorn as they are legion, keep coming up with the punch-drunk fighter (it's been seen), the Army take-off (it's been seen), the Kupke Kid (it's, etc.)

Buttons, to this reviewer, has always been a club-date man. He was fleetingly sensational when he first appeared on television, but, of all the media, TV is the one that most demands staying power—a basic talent which can rise above material and carry its own weight on off-weeks. Buttons, thus far this season, has displayed very little of it.—*D.J.*

FINE TUNING

By OLLIE CRAWFORD

Court refuses to bar TV release of old Autry, Rogers films. It's a sort of cowhands-off policy.

•

It shows what can happen to a wrangler, when he starts wrangling with lawyers.

•

Republic Pictures wanted to release the films. Gene complained that some of the movies were made when he was young enough to understudy Jackie Coogan. He claims he played Billy and Coogan played the kid in "Billy the Kid." Autry says these look funny, now that he's more mature than Victor.

•

When he used a rifle in these old films, he didn't know it would turn out to be a repeater.

•

Roy Rogers also claims that some of the pictures were made when he was a boy and his revolver was a Colt. In those days, he was not only a tenderfoot, he was tender all over.

•

It was so long ago even his Western pants were a couple of other chaps.

•

The Supreme Court ruled that if Republic's brand was on 'em, by gum, they was Republic's.

•

Now Gene and Roy are threatening to appeal to a real defender of law and justice— the Lone Ranger.

IC97C82-I40-280-1927
BAIRD PITTMAN
KING PHILIP RD
SO SUDBURY MASS

We're passing out *BOUQUETS*

. . . one for each TV GUIDE family. It's in appreciation of your part in making TV GUIDE the nation's largest selling weekly magazine on the newsstands!

Figures just released confirm that during the first six months of this year, TV GUIDE sold more single copies through established magazine outlets than any other weekly or bi-weekly publication.

If you prefer weekly delivery of TV GUIDE by mail, we recommend a subscription. Consult the coupon inside, and learn about TV GUIDE's special holiday gift rates.

America's Television Magazine

TV GUIDE